

AMERICAN KENNEL CLUB RULES & REGULATIONS GOVERN THESE EVENTS. Entries close at the BaRay Event's Office 12:00PM PDT, Wednesday, August 1, 2018, after which time entries cannot be accepted, cancelled or substituted EXCEPT as provided for in Ch. 11, Sec. 6 of the Dog Show Rules or Ch. 1, Sec. 16 of the Obedience Regulations.

Premium List

Two All Breed Dog Shows, Obedience Trials & Rally Trials
AKC Owner-Handled Series Both Days



Olympic Kennel Club, Inc.

(American Kennel Club Member – Indoors/Outdoors, Unbenched)

ENUMCLAW EXPO CENTER

45224 284th Avenue SE, Enumclaw, Washington 98022

SATURDAY, AUGUST 18, 2018

Conformation & Obedience - 2018174201

Rally - 2018174202

SUNDAY, AUGUST 19, 2018

Conformation & Obedience - 2018174203

Rally - 2018174205

PLEASE NOTE: All Toy Breeds, Lhasa Apsos, All Poodles, Obedience Classes and Rally Classes will be held indoors. All other classes will be held outdoors.

DESIGNATED SPECIALTIES w/ SWEEPSTAKES SAT. & SUN. • German Pinscher Club of America SUPPORTED ENTRIES BOTH DAYS:

- Seattle-Tacoma German Wirehaired Pointer Club (w/sweeps) • Evergreen Chesapeake Bay Retriever Club • Evergreen Golden Retriever Club • Irish Setter Club of Seattle • Cascade English Cocker Association • Puget Sound English Springer Spaniel Association • Spinone Club of America • Puget Sound Vizsla Club • Western Washington Weimaraner Club • Puget Sound Norwegian Elkhound Association • Akita Club of Puget Sound • Samoyed Club of Washington State • Papillon Association of Puget Sound • Boston Terrier Club of Western Washington • French Bulldog Club of America (w/ sweeps) • Pacific Crest Keeshond Club

ALSO ON THE GROUNDS Fast CAT • Dock Diving • Agility • Barn Hunt Match

Evanger's is pleased to be the official sponsor.



Obedience & Rally Entries are open to All-American Dogs listed in the AKC Canine Partners Program.



American Kennel Club

CERTIFICATION – Permission has been granted by the American Kennel Club for the holding of this event under American Kennel Club Rules and Regulations.
GINA M. DINARDO, Executive Secretary



BaRay Event Services, Inc.

A.K.C. ANNUALLY LICENSED SUPERINTENDENTS

MEMBER: DOG SHOW SUPERINTENDENTS ASSOCIATION

SHEILA RAYMOND • BECKY SUMNER • JERRY SUMNER
CHUCK ST. JOHN • KELLY BLOOMFIELD • GLENN WHITTEN
ROBERTA MARTIN • MERILYNN HURD • SHARON SAMSON

PO BOX 508, BURLINGTON, WA 98233
PHONE: 360-755-7086 • FAX: 360-755-2248

HAND-DELIVERED, EXPRESS or PRIORITY, FEDEX or UPS:
113 E. FAIRHAVEN AVE., BURLINGTON, WA 98233 (do NOT require signature)
E-MAIL: dogshows@barayevents.com • WEB SITE: BaRayEvents.com

OFFICE HOURS
10AM-5PM
MON.-FRI.



Like us on FACEBOOK



**American
Kennel Club®**

The American Kennel Club Rules and Regulations will govern this Show and Exhibitors must make themselves familiar with the agreement of the American Kennel Club, referred to on the reverse side of the entry blanks that accompany this Show Premium List.

- The American Kennel Club will collect: a \$3.00 Event Service Fee and \$.50 Recording Fee where applicable for the first entry of a dog, plus a \$3.00 service fee for each additional entry of the same dog in the regular and non-regular recordable single-entry classes, in all AKC licensed and member club events. At every licensed or member club rally trial, a recording fee of \$3.50 is required for the first entry of each dog and a recording fee of \$3.00 is required for each additional entry of the same dog.
- No Entry will be accepted which specifies any condition as to its acceptance. Telegraph, e-mail and unsigned entries cannot be accepted and will be returned. Entries not on Official AKC Entry Forms and Photocopies of Entry Forms without Agreement and Rules on reverse side are NOT ACCEPTABLE. The Club and/or Baray Events assumes no responsibility for wrong or incomplete information given on the entry blank by the owner or the owner's agent. RESPONSIBILITY FOR COMPLETENESS OF ENTRY RESTS SOLELY WITH ENTRANT.
- RETURNED CHECKS DO NOT CONSTITUTE A VALID ENTRY FEE. BaRay Events will add a \$30.00 collection fee to the amount of each returned check. We will not re-process checks. The exhibitor will be contacted & required to send a money order for the original amount PLUS the \$30.00 NSF fee. Subsequent returned checks from same person may result in their being put on a CASH ONLY BASIS.
- REFUNDS for cancellations due to judge change or cancellations made prior to entries closing will be mailed by the Club to said Exhibitor or Agent AFTER THE SHOW. An administrative fee of \$5.00 will be withheld from all refunds for entries cancelled prior to the closing of entries.
- Females in season are not permitted to compete in Obedience or Rally Trials. If a female is withdrawn from competition because it came into season and the Superintendent is notified no later than one half hour prior to the start of the first class in the trial, the Clubs is required to refund the entry fee. The Clubs may retain a processing fee and must publish this information in the premium. Clubs may determine the documentation, if any that is required to confirm the female is in season. This shall be stated in the premium. Note: No fee is paid to the AKC for females in season who are withdrawn.
- FAX ENTRIES – Fax entries will be accepted up to closing time. Fee is \$4.00 per dog per show. If the credit card charge is denied for any reason, an additional service charge of \$20.00 will be added. FAX NUMBER: (360) 755-2248. This is for Fax Machine ONLY. Incomplete or illegible Fax entries are not acceptable as a valid entry in a show. Proof of transmission is not proof of receipt of a legible or complete transmission (under AKC Rule Ch. 11, Sec. 4). A Fax-Friendly entry blank PDF is available for download at www.BarayEvents.com
- Entries will be acknowledged after entries close with entry acknowledgment and judging program to address on entry. Should Exhibitor NOT receive an acknowledgment within a reasonable time, PLEASE notify BaRay Events at (360) 755-7086 or email dogshows@barayevents.com.
- Entry fees shall NOT be refunded in the event that a dog is absent, disqualified, sick, lame, excused by the Judge or Veterinarian, or barred from competition by action of the Show Committee, or because it has been entered incorrectly. There is no refund for DUPLICATE ENTRIES or OVERPAYMENTS. If, because of riots, civil disturbances or other acts beyond the control of the management it is impossible to open, or to complete the Show NO REFUND will be made. To find out about any AKC event cancellations call the AKC Event Cancellation Hotline 877-252-3229.
- Please note: Any hotel or motel listed in the premium list is subject to Event Committee Rules. We expect our exhibitors to be responsible guests. A report that an exhibitor at this show has abused hotel or motel property during this weekend may result in disciplinary action. Clubs reserve the right to decline future entries from the offending party in accordance with the provisions of Chapter 11, Section 15 of the Rules Applying to Dog Shows.
- Dogs need be present only for scheduled judging and will be released if not needed for further judging. Dogs must be ready for judging. Neither the club nor its Superintendent will be responsible or obligated to furnish any service for notifying exhibitors or their agents of Breed or Class Judging. Judges need not wait for any dog holding up a class. Owners or agents alone are responsible for the presence of their dogs in the judging rings.
- Only dogs eligible for these shows will be admitted into the show area. There is no provision for unentered dogs.
- LOSS OR DAMAGE – The Show Committee will use due care and diligence for the welfare of dogs and exhibitors, but will not be responsible for, or assume any liability in the event of any accident or misfortune, to either dogs or exhibitors participating in these Shows. The welfare of an Exhibitor's child is assumed to be the responsibility of the Exhibitor. It is distinctly understood that Exhibitors will exercise control and restraint over their children.
- Exhibitors should follow their veterinarians' recommendation to assure their dogs are free of internal and external parasites, any communicable diseases, and have appropriate vaccinations.
- ALL RIGHTS TO TELEVISION, VIDEOTAPE, ADVERTISE, PHOTOGRAPH, PROMOTE or otherwise exploit this event are vested in the Club, or in persons to whom assignments of such rights have been made in writing by the Club. All persons and animals on the Show Grounds at any time while the show is in progress, do by attending this show or participating therein, grant to the Club the right to photograph, televise, videotape, audiotape or otherwise use their likeness and voice in any manner without further release or consent. The Club is not responsible for the actions or products of the commercial vendors at this show.

ENTER ONLINE: <http://www.BarayEvents.com>

2018 OFFICERS

Betty M Winthers President
Tim Ufkes..... Vice President
Jim Franklin..... Treasurer
Ann Elders Recording Secretary
Shirley Matthews Corresponding Secretary
1618 S 244th Pl, Des Moines WA 98198

DELEGATE TO THE AMERICAN KENNEL CLUB

Betty M Winthers – 14722 Cascadian Way, Lynnwood, WA 98087

BOARD OF DIRECTORS

Randy Osborne • Veda Viles • Jane Ruthford • Liz Swearingen

SHOW COMMITTEE

Tim Ufkes Show Chair
2305 NW 100th St, Seattle, WA 98177 • tufkes@gmail.com • 206-399-9337
Charles Ruthford..... Assistant Show Chairman
Veda Viles Obedience Chair • 206-249-6548
Jim Franklin..... Assistant Obedience Chair
Regina Osborne..... Rally Chair • 206-650-3529
Wendell Graham..... Chief Ring Steward • kaerdon@aol.com • 360-434-2202
Officers of the Club & Members of the Board of Directors

COMMITTEES

Mary Jane Holabach & Shirley Matthews..... Trophies/Ring Hospitality/Judges Gifts
Bubba Russell Announcer
Maryl Foster, Elaine Young Decorations
Ann Elders, Bill Maier Catalog Sales/AKC Information
Betty Winthers, Tim Ufkes, Shirley Matthews,
Maryl Foster, Leta Graham, Veda Viles..... Judges’ Selection
Regina Osborne..... Advertising
Liz Swearingen..... Specialty Coordinator
Chris Lyden, Pierce County Security Loading/Unloading
Olympic Kennel Club Reserved Grooming
Cat Fugman Eastside Hushpuppies 4-H Club Clean-Up/Tear Down
Paula Weller Day Parking
Olympic Kennel Club Overnight Parking
Linda Matthews-Dear..... Show Hospitality
Charles Ruthford, Bill Bratton, Chris Lyden..... Grounds/Equipment
Randy Osborne..... Booth Space
Tim Ufkes, Jennifer Babb..... Sponsorship
Kathy Egeland-Brock, Betty Winthers..... Junior Program

THE SHOW CHAIRMAN DOES NOT EXHIBIT AT THESE SHOWS OR HAVE A DOG EXHIBITED AT THESE SHOWS. OFFICERS AND SHOW COMMITTEE MEMBERS HAVING BUSINESS CONTACT WITH ANY OF OUR JUDGES FOR THESE SHOWS WILL NOT EXHIBIT. MEMBERS MAY ENTER THEIR DOG BUT MAY NOT PERSONALLY EXHIBIT ANY DOG. EXCEPTION: JUNIOR MEMBERS MAY EXHIBIT THEIR OWN AKC-REGISTERED DOGS IN JUNIOR SHOWMANSHIP & ALL AKC COMPANION EVENTS.

SHOW HOURS: 7:30 am to 8:00 pm PDT Each Day
EMT WILL BE ON SITE

No dogs that are disqualified for aggression will be allowed to enter these shows, nor be allowed to be on the grounds. In addition, no aggression reinstatement procedures will be performed at these shows.

VETERINARIAN – IN ATTENDANCE

CYNTHIA SMITH DVM • THE PET DOCTOR 11419 Bridgeport Way, Tacoma, WA 98499

EMERGENCY VETERINARIAN

Emergency After/Hours Clinic – Auburn 253-939-6272

DIRECTIONS TO EMERGENCY AFTER HOURS CLINIC:

Take Hwy. 164 West into Auburn. Becomes Auburn Way North.

OFFICIAL SHOW PHOTOGRAPHERS

Callea Photo 200 E. Tramac Pl., Shelton, WA 98584 / 360-426-2172

Randy Roberts..... PO Box 128, Leavenworth, WA 98826 / 509-548-4499

Steven Ross PO Box 1145, Chehalis, WA 98532 / 360-864-4462, Cell 360-520-9958

Elaine Russell Rushton..... PO Box 2029, Milton, WA 98354 / 253-242-7491

Diana Han – On-Site Action Photos

Only the official photographers may take win pictures in the ring.

Freelance photographers - which include those that derive income/value from their work and/or have a client base - must have prior permission from the vendor chairman and pay a fee to photograph at these shows. Contact Randy Osborne for the rates for one or two days. For further information email Randy Osborne the vendor chairman, randrrots@aol.com.

Photographers and members of their household will not enter or handle dogs at these shows.

ENTRY FEES

Highest Priced Class considered the FIRST ENTRY

Separate Fee for each dog, each day – Includes AKC Fees where applicable

CONFORMATION & JUNIOR SHOWMANSHIP

First Entry of Each Dog	\$32.00
Each Additional Entry of Same Dog in Conformation	\$20.00
First Entry in Puppy Classes (6-9 mos. & 9-12 mos. only)	\$20.00
Veteran, Stud Dog & Brood Bitch Classes	\$18.00
Junior Showmanship Only, or as Additional Class	\$15.00
Brace PER DOG (dogs need not be entered in another class)	\$10.00
Sweepstakes (designated breeds only) (must be entered in another class).....	\$20.00
Veteran Sweepstakes (designated breeds only) (need not be entered in another class).....	\$20.00

OBEDIENCE

First Entry of Each Dog (must include jump height where applicable).....	\$30.00
Each Additional Entry of Same Dog	\$20.00
Junior in Obedience (must include Junior number on entry).....	\$15.00

RALLY

First Entry of Each Dog (must include jump height where applicable).....	\$30.00
Each Additional Entry of Same Dog	\$20.00
Junior in Rally (must include Junior number on entry).....	\$15.00

MAIL ENTRIES WITH FEES to BaRay Event Services, PO Box 508, Burlington, WA 98233

See Entry Submission Guidelines, Page 36

OLYMPIC KENNEL CLUB, INC.

is hosting 3 days of All Breed Agility Trials

Friday, August 17, Saturday August 18, and Sunday, August 19

Agility Trial Chairman, Kenton Callahan

425-245-6416 – kentonleecallahan@gmail.com

Agility Trial Secretary: Lori Sage

P.O. Box 3292, Oregon City, OR 97045

USE OF RAMPS – ALL BREEDS

A judge requesting the use of a ramp must give notice to the show superintendent/show secretary prior to judging. AKC approval is not required. The entire entry in a breed is to be examined in the same manner (ground, table, or ramp).

At the discretion of the judge, the following breeds may be judged on the ground or on a ramp through all levels of competition including Group and Best in Show judging: Lagotto Romagnolo, American Water Spaniels, Clumber Spaniels, English Springer Spaniels, Field Spaniels, Welsh Springer Spaniels, Cirneco dell'Etnas, American Staffordshire Terriers, Irish Terriers, Kerry Blue Terriers, Soft Coated Wheaten Terriers, Staffordshire Bull Terriers, Finnish Spitz, Keeshonden, Entlebucher Mountain Dogs, Finnish Lapphunds, Norwegian Buhunds, Polish Lowland Sheepdogs, Spanish Water Dogs, and Norrbottenspets (Misc.).

At the discretion of the judge through all levels of competition including Group and Best in Show judging, the following breeds may be judged on the ground, a ramp, or on a table: Boykin Spaniels and Whippets.

The following breeds must be judged on a ramp through all levels of conformation competition: Sussex Spaniels, Basset Hounds, Bulldogs, Chinese Shar-Pei and Chow Chows. This extends to all conformation competition at AKC conformation dog shows and any AKC event where a conformation title may be earned. This policy includes Group, BIS, Junior Showmanship, the 4–6 Month Beginner Puppy Competition, the AKC National Owner-Handled Series (NOHS), and all other special attractions that offer Group and BIS competitions. Ramps can be used in emergency situation to judge any breed.

In an emergency situation, where use of a ramp is not indicated in the premium list, an exhibitor has the option of withdrawing their entry and receiving a refund. For the judging of juniors the ramp may be used at the discretion of the judge for the ramp optional breeds. (03/2018)

JUNIOR SHOWMANSHIP COMPETITION

NOVICE CLASS: For boys and girls who are at least 9 years old and under 18 years old on the day of the show and who at the time entries close have not won three (3) first place awards, with competition present, in a Novice Class. A first place in Novice without competition leading to a Best Junior award with competition would count as one win towards moving to Open at a licensed or member show.

OPEN CLASS: For boys and girls who are at least 9 years old and under 18 years old on the day of the show, and who have won three first place awards in a Novice Class or if a win in Novice leads to a Best Junior with competition present it will count as one win towards moving to Open in a licensed or member show. Juniors which according to their records have completed the requirements to compete in the Open class but whose status is unconfirmed by the American Kennel Club are limited to competing in the Open Class for a period of 90 days from the date of the show where the Junior completed the requirements according to their records.

MASTER CLASS: This class will be for boys and girls who are at least 9 years old and under 18 years old on the day of the show, and who have 10 Best Junior wins with competition. The calendar for this class will be consistent with the eligibility dates for the AKC National Championship. All Juniors meeting the criteria for this class are required to enter the Master Class and may change their entry the day of the show if entries have already closed. Once the eligibility time frame for that year has passed all participants return to the Open Class to compete for the following year.

NOVICE AND OPEN CLASS DIVIDED: **Junior**-9 years old and under 12 years old on the day of the show; **Intermediate**-12 years old and under 15 years old on the day of the show; **Senior**-15 years old and under 18 years old on the day of the show.

After the judge has awarded the Best Junior Handler, the second place winner from the class that the Junior was awarded Best Junior Handler is to return to the ring to compete for Reserve Best Junior Handler.

NOTICE: Junior Handlers must include their AKC JUNIOR HANDLER NUMBER on each entry. You may obtain your junior identification number by calling the AKC, Judges Education Department, 919-233-9767. BE SURE ALL INFORMATION for Junior Showmanship Classes is entered on front and back of entry form.

NOTE: SUBSTITUTION OF DOG IN JUNIOR SHOWMANSHIP AT THE SHOW(S): There will be an Administration Fee of \$5.00 charged for any substitution of dog in Junior Showmanship at each show. In addition, if the dog originally entered in Jr. Showmanship was an additional entry, and the dog being substituted is not otherwise entered in the show, the Junior Showmanship Only fee applies.

AKC NATIONAL OWNER-HANDLED SERIES

The purpose of the AKC National Owner-Handled Series (NOHS) is to recognize and showcase the quality dogs being exhibited by owner/handlers and to provide a venue for the owner/handlers to compete against their peers. The determination of the awards in the AKC National Owner-Handled Series is based solely on the quality of the entry. The owner/handler's handling ability is not of consideration.



- Dog must be marked as eligible to compete in the AKC NOHS prior to the closing of entries. There is no additional fee to enter this competition.
- Dogs must be handled by an eligible owner/handler for the AKC NOHS throughout the breed level (all classes, Winners, and Best of Breed) competition. Additionally, dogs must be handled by an eligible owner/handler for all AKC National Owner-Handled Series competition (Group and Best in Show). Any person may exhibit the dog in the regular Group and Best in Show competitions.
- Exhibitors must declare their dog AKC National Owner-Handled Series eligible at the time of entry using the check box on the entry form. The handler must be an owner of record according to the AKC's records as of the date of the show. Dogs declared eligible will be identified by an asterisk or other representative mark in the judge's book, steward's book, and the show catalog.
- *Professional handlers, household members and current assistants to professional handlers may not exhibit.
- The Owner-Handled Best of Breed will be selected from the eligible dogs that competed in the Best of Breed/Variety competition for the regular show. This includes Winners Dog, Winners Bitch, and the undefeated winners of the non-regular classes. This excludes all dogs defeated during class and winners competition for the regular show.

**Professional handler is defined as any person who belongs to a professional handlers' organization, distributed rate cards, or otherwise advertised or represented themselves as handling dogs for pay within the last five years. Eligibility restrictions apply to all members of the same household. Household members and current assistants to professional handlers in conformation are not eligible to exhibit in this competition. A current assistant is defined as anyone employed by a professional handler on a full-time basis, or assisting a professional handler at the show or any show during the cluster/weekend. Eligibility restrictions apply to all members of the same household.*

If ELIGIBLE dog wins award indicated by ✓ at the top it eliminates those marked with an X.

	Best o. Breed	BOS Dog	BOS Bitch	Select Dog	Select Bitch	BW Dog	BW Bitch
Dog wins eliminates X	✓	✓	✓	✓	✓	✓	✓
Special Dogs	X	X		X			
Special Bitches	X		X		X		
Winners Dog	X	X					X
Winners Bitch	X		X			X	
Non-Reg Dogs	X	X		X			
Non-Reg Bitches	X		X		X		

DON'T FORGET TO CHECK THE OWNER-HANDLED BOX ON THE ENTRY FORM IF ENTERING THIS COMPETITION

JUDGES – BOTH DAYS

Mr. Gary L Andersen* [6176].....	6250 E PERSHING AVE, SCOTTSDALE, AZ 85254-3841
Karen Brearley [95881].....	4350 SALMON RIVER RD., ARMSTRONG, BC V0E 1B4
Dr. Anthony D DiNardo [2902].....	20 PEASLEE HL, WEST HARTFORD, CT 06117-2918
Mrs. Sheila DiNardo [4417].....	20 PEASLEE HL, WEST HARTFORD, CT 06117-2918
Mrs. Kathleen J Egeland-Brock [47792].....	14311-188TH AVE. CT. KPN, GIG HARBOR, WA 98329
Mrs. Sioux Forsyth-Green* [100789].....	700 LINDEN RD, PINEHURST, NC 28374
Mr. Robert R Frost [5376].....	1826 W 400 N, GREENFIELD, IN 46140-8784
Mrs. Leta B Graham [6739].....	3302 SE BEAR TREE LN, PORT ORCHARD, WA 98367-8198
Mrs. Lynne Harwood [4745].....	42 RAISELL ROAD, CRANBOURNE WEST, AUS 3977
Mrs. Stephanie S Hedgepath* [5138].....	131 MINNIE FALLAW RD., LEXINGTON, SC 29073
Dr. Vandra L Huber [6857].....	18831 NE 140TH PL, WOODINVILLE, WA 98072-6301
Mr. Warren D Hudson [6857].....	9001 NE LEPRECHAUN LN, KINGSTON, WA 98346-9651
Mr. Bradley Jenkins* [7469].....	336 COUNTY ROAD 143, BONO, AR 72416-8004
Larry G Kereluke [7152].....	110-130 CREEK BEND ROAD, WINNIPEG, MB R2N 0K1
Mr. Richard J Lewis [18253].....	150 QUAIL RIDGE RD, SELAH, WA 98942-9610
Nancy Liebes* [5170].....	624 S HOMESTEAD DR, NEW CASTLE, IN 47362-8956
Mr. George E Marquis [5789].....	1825 COCO PALM DR, EDGEWATER, FL 32132-3509
Mrs. Christie Martinez [22596].....	720 PIONEER DR, PORT LUDLOW, WA 98365-9622
Ms. Charlotte Clem McGowan [1405].....	15 SARGENT PARK, NEWTON, MA 02458-2319
Dr. Elliot L More [5654].....	58 CHURCH ST, DEERFIELD, NH 03037-1427
Mrs. Susan Oviatt-Harris [2908].....	5372 LENOX CT, CASTLE ROCK, CO 80104-5446
Mrs. Karen J Scholz* [100177].....	5593 PARADISE BAY RD, PORT LUDLOW, WA 98365-9212
Mrs. Betty M Winthers [2502].....	14722 CASCADIAN WAY, LYNNWOOD, WA 98087-2130
Tami Worley [90328].....	17700 SW KRAMIEN RD, NEWBERG, OR 97132-7111
Mrs. Elaine Young [2533].....	2714 12TH AVE S, SEATTLE, WA 98144-5003

**One or more breeds assigned approved as provisional/permit by AKC*

SWEEPSTAKES JUDGES

German Wirehaired Pointers, [SAT] - Mary Napper [62737].....	320 JENNINGS LN, AZLE, TX 76020
German Wirehaired Pointers, [SUN] - Janet Warner [103607].....	5809 162ND AVE E, SUMNER, WA 98390
German Pinschers, [SAT] - Ms. Shalisa Neely [98547].....	215 LAKE BLVD #647, REDDING, CA 96003
German Pinschers, [SUN] - Dr. Robert "Bo" Gloster [92308].....	1008 NW 132ND ST, SEATTLE, WA 98177
French Bulldogs, [SAT] - Mrs. Janice K Schreiber [17450].....	PO BOX 1006, GRAHAM, WA 98338

ATTENTION OBEDIENCE EXHIBITORS

Due to limited crating space in the Obedience/Rally building, OKC will offer additional covered crating adjacent to the building. If you crate in the building, please be respectful of other exhibitors and remove your crate when your competition is completed.

EXHIBITORS PLEASE NOTE

If it is necessary to rescue a dog from a parked vehicle on the show grounds or in the parking area, the club will not be responsible or liable for any damage to the vehicle involved.

VENDOR SPACE

\$225.00 for 10 feet wide x 12 feet deep
for 4 days (Thurs-Fri-Sat-Sun)

BY INVITATION ONLY

Washington State Tax Resale certificate and proof of insurance is required.

FEES DO NOT INCLUDE RV/VEHICLE PARKING

NO VENDING IN PARKING AREAS

For information, contact: **Randy Osborne**

PO Box 1093, Spanaway, WA 98387 • (206) 650-3529 • randrotts@aol.com

BREEDS WITH OPEN CLASS DIVISIONS AT THESE SHOWS

OPEN CLASS DIVISION MUST BE INDICATED ON ENTRY BLANK

Retrievers (Labrador): Open Classes Divided, Both Sexes: Black; Chocolate; Yellow.

Dachshunds (all varieties): Open Classes Divided, Both Sexes: Miniature (under 11 lbs. & 12 mos. old or over); Standard (11 lbs. & over and under 11 lbs. if less than 12 mos. old).

Boxers: Open Classes Divided, Both Sexes: Brindle; Fawn.

Bullmastiffs: Open Classes Divided, Both Sexes: Brindle; Any Other Allowed Color.

Doberman Pinschers: Open Classes Divided, Both Sexes: Black; Any Other Allowed Color.

Great Danes: Open Classes Divided, Both Sexes: Black; Blue; Brindle; Fawn; Harlequin; Mantle.

St Bernards: Open Classes Divided, Both Sexes: Longhaired; Shorthaired.

Papillons: Open Classes Divided, Both Sexes: Drop Ear, Erect Ear.

Boston Terriers: Open Classes Divided, Both Sexes: Under 15 lbs., 15 lbs. & Over.

Chinese Shar-Pei: Open Classes Divided, Both Sexes: Brush Coat; Horse Coat.

Australian Shepherds: Open Classes Divided, Both Sexes: Black; Blue Merle; Red Merle; Red.

Collies (Rough): Open Classes Divided, Both Sexes: Blue Merle; Sable & White; Tri-Color; White.

Shetland Sheepdogs: Open Classes Divided, Both Sexes: Sable & White; Any Other Allowed Color.

OFFICIAL NOTICE: SUBSTITUTION OF JUDGES – Reference Chapter 7, Section 8 of AKC Rules and Chapter 1, Section 26 of Obedience Regulations: Owner has the right to withdraw his entry and have his entry fee refunded provided notification of his withdrawal is received no later than one half-hour prior to the start of any regular conformation judging. All judge substitutions are in RED.

BEST IN SHOW & VARIETY GROUPS		
	SATURDAY	SUNDAY
Best In Show	Mr. Larry G Kereluke	Mrs. Lynne Harwood
Sporting Group	Mr. Bradley Jenkins	Mrs. Nancy Liebes
Hound Group	Mr. Robert R Frost	Mr. Larry G Kereluke
Working Group	Dr. Elliot L More	Mr. Gary Andersen
Terrier Group	Ms. Charlotte Clem McGowan	Dr. Anthony D DiNardo
Toy Group	Mr. Gary L Andersen	Ms. Charlotte Clem McGowan
Non-Sporting Group	Mrs. Christie Martinez	Mr. Bradley Jenkins
Herding Group	Mrs. Stephanie S Hedgepath	Mr. Robert R Frost
Miscellaneous	Ms. Charlotte Clem McGowan	Mr. Robert Frost
NOHS Best In Show	Mrs. Elaine Young	Mrs. Betty M Winthers
NOHS Sporting Group	Dr. Vandra L Huber	Mrs. Kathleen J Egeland-Brock
NOHS Hound Group	Mrs. Leta B Graham	Dr. Vandra L Huber
NOHS Working Group	Mrs. Betty M Winthers	Mrs. Leta B Graham
NOHS Terrier Group	Mrs. Elaine Young	Dr. Vandra L Huber
NOHS Toy Group	Dr. Vandra L Huber	Mrs. Elaine Young
NOHS Non-Sporting Group	Mrs. Leta B Graham	Mrs. Karen J Scholz
NOHS Herding Group	Mrs. Betty M Winthers	Ms. Tami Worley
BREED ASSIGNMENTS		
SPORTING GROUP (*provisional)	SATURDAY	SUNDAY
Brittany	Mrs. Stephanie S Hedgepath	Mr. Bradley Jenkins
Lagotto Romagnolo	Mrs. Stephanie S Hedgepath	Mr. Bradley Jenkins
Nederlandse Kooikerhondje	Mrs. Stephanie S Hedgepath	Mr. Bradley Jenkins
Pointer	Mr. George E Marquis	Mr. Bradley Jenkins
German Shorthaired Pointer	Dr. Elliot L More	Mr. Bradley Jenkins
German Wirehaired Pointer	Dr. Elliot L More	Mr. Bradley Jenkins
Chesapeake Bay Retriever	Mrs. Stephanie S Hedgepath	Mrs. Nancy Liebes
Curly-Coated Retriever	Mrs. Stephanie S Hedgepath	Ms. Charlotte Clem McGowan
Flat-Coated Retriever	Mrs. Nancy Liebes	Mr. George E Marquis
Golden Retriever	Mr. George E Marquis	Mr. Bradley Jenkins
Labrador Retriever	Dr. Elliot L More	Mr. George E Marquis
Nova Scotia Duck Tolling Retriever	Dr. Elliot L More	Mr. Bradley Jenkins
English Setter	Mrs. Lynne Harwood	Ms. Charlotte Clem McGowan
Gordon Setter	Mrs. Lynne Harwood	Mr. Bradley Jenkins
Irish Setter	Mrs. Lynne Harwood	Ms. Charlotte Clem McGowan
Irish Red and White Setter	Mrs. Lynne Harwood	Mr. Bradley Jenkins
American Water Spaniel	Mrs. Stephanie S Hedgepath	Ms. Charlotte Clem McGowan
Boykin Spaniel	Mrs. Stephanie S Hedgepath	Ms. Charlotte Clem McGowan

Cumber Spaniel	Mrs. Stephanie S Hedgepath	Ms. Charlotte Clem McGowan
Cocker Spaniel Black	Mrs. Stephanie S Hedgepath	Ms. Charlotte Clem McGowan
Cocker Spaniel ASCOB	Mrs. Stephanie S Hedgepath	Ms. Charlotte Clem McGowan
Cocker Spaniel Parti	Mrs. Stephanie S Hedgepath	Ms. Charlotte Clem McGowan
English Cocker Spaniel	Mrs. Stephanie S Hedgepath	Mr. George E Marquis
English Springer Spaniel	Dr. Elliot L More	Mr. Gary L Andersen
Field Spaniel	Mrs. Stephanie S Hedgepath	Mr. Bradley Jenkins
Irish Water Spaniel	Mrs. Stephanie S Hedgepath	Mr. Bradley Jenkins
Sussex Spaniel	Mrs. Stephanie S Hedgepath	Mr. Bradley Jenkins
Welsh Springer Spaniel	Mrs. Stephanie S Hedgepath	Mr. Bradley Jenkins
Spinone Italiano	Dr. Elliot L More	Mr. George E Marquis
Vizsla	Ms. Charlotte Clem McGowan	Mr. George E Marquis
Weimaraner	Ms. Nancy Liebes	Mr. George E Marquis
Wirehaired Pointing Griffon	Ms. Nancy Liebes	Mr. Gary L Andersen
Wirehaired Vizsla	Ms. Nancy Liebes	Mr. George E Marquis
HOUND GROUP (*provisional)	SATURDAY	SUNDAY
Afghan Hound	Mr. Larry G Kereluke	Mr. Robert R Frost
American English Coonhound	Dr. Anthony D DiNardo	Mr. Robert R Frost
American Foxhound	Mr. Larry G Kereluke	Mr. Robert R Frost
Basenji	Mr. Larry G Kereluke	Mr. Robert R Frost
Basset Hound	Mr. Larry G Kereluke	Mr. Robert R Frost
Beagle (13 in. and under)	Mr. Larry G Kereluke	Mr. Robert R Frost
Beagle (over 13 in.)	Mr. Larry G Kereluke	Mr. Robert R Frost
Black and Tan Coonhound	Mr. Larry G Kereluke	Mr. Robert R Frost
Bloodhound	Mr. Larry G Kereluke	Mr. Robert R Frost
Bluetick Coonhound	Dr. Anthony D DiNardo	Mr. Robert R Frost
Borzoi	Mr. Larry G Kereluke	Mr. Robert R Frost
Cirneco dell'Etna	Dr. Anthony D DiNardo	Mr. Robert R Frost
Dachshund (Longhaired)	Mr. Larry G Kereluke	Mr. Robert R Frost
Dachshund (Smooth)	Mr. Larry G Kereluke	Mr. Robert R Frost
Dachshund (Wirehaired)	Mr. Larry G Kereluke	Mr. Robert R Frost
English Foxhound	Mr. Larry G Kereluke	Mr. Robert R Frost
Grand Basset Griffon Vendeen	Dr. Anthony D DiNardo	Mr. Robert R Frost
Greyhound	Mr. Larry G Kereluke	Mr. Robert R Frost
Harrier	Mr. Larry G Kereluke	Mr. Robert R Frost
Ibizan Hound	Mr. Larry G Kereluke	Mr. Robert R Frost
Irish Wolfhound	Mr. Larry G Kereluke	Mr. Robert R Frost
Norwegian Elkhound	Mr. Larry G Kereluke	Mr. Robert R Frost
Otterhound	Mr. Larry G Kereluke	Mr. Robert R Frost
Petit Basset Griffon Vendeen	Mr. Larry G Kereluke	Mr. Robert R Frost
Pharaoh Hound	Mr. Larry G Kereluke	Mr. Robert R Frost
Plott	Dr. Anthony D DiNardo	Mr. Robert R Frost
Portuguese Podengo Pequeno	Dr. Anthony D DiNardo	Mr. Robert R Frost
Redbone Coonhound	Dr. Anthony D DiNardo	Mr. Robert R Frost
Rhodesian Ridgeback	Mr. Larry G Kereluke	Mr. Robert R Frost
Saluki	Mr. Larry G Kereluke	Mr. Robert R Frost
Scottish Deerhound	Mr. Larry G Kereluke	Mr. Robert R Frost
Sloughi	Mr. Larry G Kereluke	Mr. Robert R Frost
Treeing Walker Coonhound	Dr. Anthony D DiNardo	Mr. Robert R Frost
Whippet	Mr. Larry G Kereluke	Mr. Robert R Frost
WORKING GROUP (*provisional)	SATURDAY	SUNDAY
Akita	Dr. Anthony D DiNardo	Mrs. Lynne Harwood
Alaskan Malamute	Dr. Anthony D DiNardo	Mr. Gary Andersen
Anatolian Shepherd Dog	Dr. Anthony D DiNardo	Ms. Charlotte Clem McGowan
Bernese Mountain Dog	Dr. Anthony D DiNardo	Mrs. Christie Martinez
Black Russian Terrier	Dr. Anthony D DiNardo	Mrs. Christie Martinez
Boerboel	Dr. Anthony D DiNardo	Mrs. Christie Martinez
Boxer	Mr. Warren Hudson	Dr. Elliot L More
Bullmastiff	Mr. Warren Hudson	Dr. Elliot L More

Cane Corso	Dr. Anthony D DiNardo	Mrs. Christie Martinez
Chinook	Dr. Anthony D DiNardo	Mrs. Christie Martinez
Doberman Pinscher	Mrs. Lynne Harwood	Ms. Charlotte Clem McGowan
Dogue de Bordeaux	Dr. Anthony D DiNardo	Mrs. Christie Martinez
German Pinscher	Mrs. Christie Martinez	Dr. Elliot L More
Giant Schnauzer	Dr. Anthony D DiNardo	Mrs. Christie Martinez
Great Dane	Mrs. Lynne Harwood	Dr. Elliot L More
Great Pyrenees	Dr. Anthony D DiNardo	Mrs. Christie Martinez
Greater Swiss Mountain Dog	Dr. Anthony D DiNardo	Mrs. Christie Martinez
Komondor	Dr. Anthony D DiNardo	Mrs. Christie Martinez
Kuvasz	Dr. Anthony D DiNardo	Mrs. Christie Martinez
Leonberger	Dr. Anthony D DiNardo	Mrs. Christie Martinez
Mastiff	Mr. Gary L Andersen	Mrs. Christie Martinez
Neapolitan Mastiff	Dr. Anthony D DiNardo	Mrs. Christie Martinez
Newfoundland	Dr. Anthony D DiNardo	Mrs. Christie Martinez
Portuguese Water Dog	Dr. Anthony D DiNardo	Dr. Elliot L More
Rottweiler	Mr. Warren Hudson	Ms. Charlotte Clem McGowan
St. Bernard	Mr. Warren Hudson	Dr. Anthony D DiNardo
Samoyed	Mr. Warren Hudson	Dr. Anthony D DiNardo
Siberian Husky	Mr. Warren Hudson	Dr. Elliot L More
Standard Schnauzer	Mr. Gary L Andersen	Ms. Charlotte Clem McGowan
Tibetan Mastiff	Mr. Gary L Andersen	Ms. Charlotte Clem McGowan
TERRIER GROUP (*provisional)	SATURDAY	SUNDAY
Airedale Terrier	Ms. Nancy Liebes	Mr. Larry G Kereluke
American Hairless Terrier	Mr. Bradley Jenkins*	Mr. Larry G Kereluke
American Staffordshire Terrier	Ms. Nancy Liebes	Mr. Larry G Kereluke
Australian Terrier	Ms. Nancy Liebes*	Mr. Larry G Kereluke
Bedlington Terrier	Mr. Bradley Jenkins	Mr. Larry G Kereluke
Border Terrier	Ms. Nancy Liebes*	Mr. Larry G Kereluke
Colored Bull Terrier	Ms. Nancy Liebes*	Mr. Larry G Kereluke
White Bull Terrier	Ms. Nancy Liebes*	Mr. Larry G Kereluke
Cairn Terrier	Mr. Larry G Kereluke	Dr. Anthony D DiNardo
Cesky Terrier	Ms. Nancy Liebes*	Mr. Larry G Kereluke
Dandie Dinmont Terrier	Ms. Nancy Liebes	Mr. Larry G Kereluke
Smooth Fox Terrier	Mr. Gary L Andersen*	Mr. Larry G Kereluke
Wire Fox Terrier	Mr. Gary L Andersen*	Mr. Larry G Kereluke
Glen of Imaal Terrier	Ms. Nancy Liebes*	Mr. Larry G Kereluke
Irish Terrier	Ms. Nancy Liebes*	Mr. Larry G Kereluke
Kerry Blue Terrier	Ms. Nancy Liebes	Mr. Larry G Kereluke
Lakeland Terrier	Mr. Larry G Kereluke	Dr. Anthony D DiNardo
Standard Manchester Terrier	Ms. Charlotte Clem McGowan	Mr. Larry G Kereluke
Miniature Bull Terrier	Ms. Nancy Liebes*	Mr. Larry G Kereluke
Miniature Schnauzer	Mr. Bradley Jenkins	Mr. Larry G Kereluke
Norfolk Terrier	Mr. Bradley Jenkins*	Mr. Larry G Kereluke
Norwich Terrier	Mr. Bradley Jenkins*	Mr. Larry G Kereluke
Parson Russell Terrier	Ms. Nancy Liebes*	Mr. Larry G Kereluke
Rat Terrier	Mr. Bradley Jenkins*	Mr. Larry G Kereluke
Russell Terrier	Ms. Nancy Liebes	Mr. Larry G Kereluke
Scottish Terrier	Ms. Nancy Liebes*	Mr. Larry G Kereluke
Sealyham Terrier	Ms. Nancy Liebes*	Mr. Larry G Kereluke
Skye Terrier	Ms. Nancy Liebes	Mr. Larry G Kereluke
Soft Coated Wheaten Terrier	Mr. Larry G Kereluke	Dr. Anthony D DiNardo
Staffordshire Bull Terrier	Ms. Nancy Liebes	Mr. Larry G Kereluke
Welsh Terrier	Ms. Nancy Liebes	Mr. Larry G Kereluke
West Highland White Terrier	Mr. Larry G Kereluke	Dr. Anthony D DiNardo
TOY GROUP (*provisional)	SATURDAY	SUNDAY
Affenpinscher	Mr. Gary L Andersen	Dr. Anthony D DiNardo
Brussels Griffon	Mr. Gary L Andersen	Dr. Anthony D DiNardo
Cavalier King Charles Spaniel	Mr. George E Marquis	Mr. Gary L Andersen

Long Coat Chihuahua	Mr. Gary L Andersen	Mrs. Lynne Harwood
Smooth Coat Chihuahua	Mr. Gary L Andersen	Mrs. Lynne Harwood
Chinese Crested	Mr. Bradley Jenkins	Mr. Gary L Andersen
English Toy Spaniel BL&PC	Mr. Gary L Andersen	Dr. Anthony D DiNardo
English Toy Spaniel KC&R	Mr. Gary L Andersen	Dr. Anthony D DiNardo
Havanese	Mr. Bradley Jenkins	Mr. Gary L Andersen
Italian Greyhound	Mr. Gary L Andersen	Dr. Anthony D DiNardo
Japanese Chin	Mr. Bradley Jenkins	Mr. Gary L Andersen
Maltese	Mr. Bradley Jenkins	Mr. Gary L Andersen
Toy Manchester Terrier	Ms. Charlotte Clem McGowan	Mr. Gary L Andersen
Miniature Pinscher	Mr. George E Marquis	Mrs. Lynne Harwood
Papillon	Ms. Charlotte Clem McGowan	Dr. Anthony D DiNardo
Pekingese	Mr. Bradley Jenkins	Mr. Gary L Andersen
Pomeranian	Mr. Bradley Jenkins	Mr. Gary L Andersen
Toy Poodle	Mr. George E Marquis	Mr. Larry G Kereluke
Pug	Mr. Bradley Jenkins	Dr. Anthony D DiNardo
Shih Tzu	Mr. Gary L Andersen	Mr. Larry G Kereluke
Silky Terrier	Mr. Gary L Andersen	Mr. Larry G Kereluke
Toy Fox Terrier	Mr. Bradley Jenkins	Mr. Larry G Kereluke
Yorkshire Terrier	Ms. Charlotte Clem McGowan	Dr. Anthony D DiNardo
NON-SPORTING (*provisional)	SATURDAY	SUNDAY
American Eskimo Dog	Mrs. Karen J Scholz	Mrs. Stephanie S Hedgepath
Bichon Frise	Mrs. Christie Martinez	Ms. Nancy Liebes*
Boston Terrier	Mrs. Christie Martinez	Mrs. Lynne Harwood
Bulldog	Mrs. Christie Martinez	Ms. Nancy Liebes*
Chinese Shar-Pei	Mrs. Christie Martinez	Mrs. Lynne Harwood
Chow Chow	Mrs. Christie Martinez	Ms. Nancy Liebes
Coton de Tulear	Mrs. Christie Martinez	Mrs. Stephanie S Hedgepath
Dalmatian	Mrs. Karen J Scholz*	Mrs. Lynne Harwood
Finnish Spitz	Mrs. Karen J Scholz*	Mrs. Lynne Harwood
French Bulldog	Mrs. Karen J Scholz*	Ms. Nancy Liebes*
Keeshond	Mrs. Karen J Scholz*	Mrs. Lynne Harwood
Lhasa Apso	Mrs. Christie Martinez	Mrs. Lynne Harwood
Lowchen	Mrs. Karen J Scholz*	Mrs. Lynne Harwood
Norwegian Lundehund	Mrs. Christie Martinez	Mrs. Stephanie S Hedgepath*
Miniature Poodle	Mr. George E Marquis	Ms. Nancy Liebes
Standard Poodle	Mr. George E Marquis	Ms. Nancy Liebes
Schipperke	Mrs. Karen J Scholz*	Ms. Nancy Liebes*
Shiba Inu	Mrs. Karen J Scholz*	Mrs. Lynne Harwood
Tibetan Spaniel	Mrs. Christie Martinez	Mrs. Lynne Harwood
Tibetan Terrier	Mrs. Christie Martinez	Mrs. Lynne Harwood
Xoloitzcuintli	Mrs. Karen J Scholz*	Mrs. Lynne Harwood
HERDING GROUP (*provisional)	SATURDAY	SUNDAY
Australian Cattle Dog	Mr. Robert R Frost	Mrs. Stephanie S Hedgepath
Australian Shepherd	Mr. Gary L Andersen	Ms. Nancy Liebes
Bearded Collie	Mr. Robert R Frost	Mrs. Stephanie S Hedgepath
Beauceron	Mr. Robert R Frost	Mrs. Stephanie S Hedgepath
Belgian Malinois	Mr. Robert R Frost	Mrs. Stephanie S Hedgepath
Belgian Sheepdog	Mr. Robert R Frost	Mrs. Stephanie S Hedgepath
Belgian Tervuren	Mr. Robert R Frost	Mrs. Stephanie S Hedgepath
Bergamasco Sheepdog	Mr. Robert R Frost	Mrs. Stephanie S Hedgepath
Berger Picard	Mr. Robert R Frost	Mrs. Stephanie S Hedgepath
Border Collie	Mr. Robert R Frost	Mrs. Stephanie S Hedgepath
Bouvier des Flandres	Mr. Robert R Frost	Mrs. Stephanie S Hedgepath
Briard	Mr. Robert R Frost	Mrs. Stephanie S Hedgepath
Canaan Dog	Mr. Robert R Frost	Mrs. Stephanie S Hedgepath
Cardigan Welsh Corgi	Mr. Robert R Frost	Mrs. Stephanie S Hedgepath
Rough Collie	Mr. Robert R Frost	Mrs. Stephanie S Hedgepath
Smooth Collie	Mr. Robert R Frost	Mrs. Stephanie S Hedgepath

Entlebucher Mountain Dog	Mr. Robert R Frost	Mrs. Stephanie S Hedgepath
Finnish Lapphund	Mr. Robert R Frost	Mrs. Stephanie S Hedgepath
German Shepherd Dog	Mr. Robert R Frost	Mrs. Stephanie S Hedgepath
Icelandic Sheepdog	Mr. Robert R Frost	Mrs. Stephanie S Hedgepath
Miniature American Shepherd	Mr. Gary L Andersen	Mrs. Stephanie S Hedgepath
Norwegian Buhund	Mr. Robert R Frost	Mrs. Stephanie S Hedgepath
Old English Sheepdog	Mr. Robert R Frost	Mrs. Stephanie S Hedgepath
Pembroke Welsh Corgi	Mr. Robert R Frost	Mrs. Stephanie S Hedgepath
Polish Lowland Sheepdog	Mr. Robert R Frost	Mrs. Stephanie S Hedgepath
Puli	Mr. Robert R Frost	Ms. Nancy Liebes
Pumi	Mr. Robert R Frost	Ms. Nancy Liebes*
Pyrenean Shepherd	Mr. Robert R Frost	Mrs. Stephanie S Hedgepath
Shetland Sheepdog	Mr. Robert R Frost	Mrs. Stephanie S Hedgepath
Spanish Water Dog	Mr. Robert R Frost	Mrs. Stephanie S Hedgepath
Swedish Vallhund	Mr. Robert R Frost	Mrs. Stephanie S Hedgepath
MISCELLANEOUS (*provisional)	SATURDAY	SUNDAY
Azawakh	Ms. Charlotte Clem McGowan	Mr. Robert Frost
Barbet	Ms. Charlotte Clem McGowan	Mr. Robert Frost
Belgian Laekenois	Ms. Charlotte Clem McGowan	Mr. Robert Frost
Dogo Argentino	Ms. Charlotte Clem McGowan	Mr. Robert Frost
Dutch Shepherd	Ms. Charlotte Clem McGowan	Mr. Robert Frost
Lancashire Heeler	Ms. Charlotte Clem McGowan	Mr. Robert Frost
Mudi	Ms. Charlotte Clem McGowan	Mr. Robert Frost
Norrbottenspets	Ms. Charlotte Clem McGowan	Mr. Robert Frost
Peruvian Inca Orchid	Ms. Charlotte Clem McGowan	Mr. Robert Frost
Portuguese Podengo	Ms. Charlotte Clem McGowan	Mr. Robert Frost
Russian Toy	Ms. Charlotte Clem McGowan	Mr. Robert Frost
JR. SHOWMANSHIP (*provisional)	SATURDAY	SUNDAY
Junior Showmanship	Mrs. Christie Martinez	Mrs. Karen J Scholz*
OBEDIENCE (*provisional)	SATURDAY	SUNDAY
Please Indicate Jump Height for applicable classes on entry form. Jump heights in all applicable Obedience classes will begin with 4" and run in ascending order.		
Obedience Novice A	Mrs. Susan Oviatt-Harris	Mr. Richard J Lewis
Obedience Novice B	Ms. Karen Brearley	Mrs. Susan Oviatt-Harris
Obedience Graduate Novice	Mrs. Susan Oviatt-Harris	Mr. Richard J Lewis
Obedience Beginner Novice A	Ms. Karen Brearley	Mrs. Susan Oviatt-Harris
Obedience Beginner Novice B	Ms. Karen Brearley	Mrs. Susan Oviatt-Harris
Obedience Preferred Novice	Mrs. Susan Oviatt-Harris	Mr. Richard J Lewis
Obedience Open A	Mrs. Susan Oviatt-Harris	Mr. Richard J Lewis
Obedience Open B	Ms. Karen Brearley	Mrs. Susan Oviatt-Harris
Obedience Graduate Open	Mrs. Susan Oviatt-Harris	Mr. Richard J Lewis
Obedience Preferred Open	Mrs. Susan Oviatt-Harris	Mr. Richard J Lewis
Obedience Utility A	Ms. Karen Brearley	Mrs. Susan Oviatt-Harris
Obedience Utility B	Mrs. Susan Oviatt-Harris	Mr. Richard J Lewis
Obedience Preferred Utility	Mrs. Susan Oviatt-Harris	Mr. Richard J Lewis
Obedience Non-Reg, Team 1	Mrs. Susan Oviatt-Harris	Not Offered
Obedience Non-Reg, Team 2	Ms. Karen Brearley	Not Offered
RALLY (*provisional)	SATURDAY	SUNDAY
Jump Height must be indicated for applicable classes on entry form. Rally Ring Size: 40' x 50'		
Rally Novice A	Mr. Richard J Lewis	Ms. Karen Brearley
Rally Novice B	Mr. Richard J Lewis	Ms. Karen Brearley
Rally Intermediate	Mr. Richard J Lewis	Ms. Karen Brearley
Rally Advanced A	Mr. Richard J Lewis	Ms. Karen Brearley
Rally Advanced B	Mr. Richard J Lewis	Ms. Karen Brearley
Rally Excellent A	Mr. Richard J Lewis	Ms. Karen Brearley
Rally Excellent B	Mr. Richard J Lewis	Ms. Karen Brearley
Rally Master	Mr. Richard J Lewis	Ms. Karen Brearley

ATTENTION EXHIBITORS

The Show Site will be available to exhibitors at 2:00 pm, Wednesday, August 15, 2018. Dogs must be removed from the show site immediately following Best in Show judging on Sunday, August 19, 2018.

LOADING & UNLOADING - Reserved Grooming will be in the Livestock Building located at the northeast corner of the grounds. Access to the Livestock Building will be off 284th Ave SE - follow signs.

POWER OUTLETS - Use of ALL power outlets is at user’s own risk.

No practicing allowed in rings at any time.

No dogs to be left overnight in Reserved or Non-Reserved grooming buildings.

Free Day Grooming is available on a first come, first served basis & is located in the Horse Barn. All equipment must be removed at the end of each day.

Each exhibitor is responsible for cleaning up after his own dog(s). Pooper-scoopers will be placed around the show grounds for your convenience. If your dog soils in the show ring, the ring steward will hold your dog while YOU do the clean up. A pooper-scooper will be placed outside each ring. Responsible dog owners will clean up after their dog(s).

PARENTS SHALL BE RESPONSIBLE FOR THEIR CHILDREN AT ALL TIMES!

NO SKATEBOARDS, ROLLERBLADES, SCOOTERS OR BIKES WILL BE ALLOWED ON THE SHOW GROUNDS DURING SHOW HOURS

NO UNAUTHORIZED USE OF MOTORIZED VEHICLES ON SHOW GROUNDS DURING SHOW HOURS.

Grooming and exercise pens in DESIGNATED AREAS ONLY. Crates may be brought to ringside during breed judging and must be removed immediately when judging for that breed is over.

NO GROOMING OR SMOKING UNDER SHADE TENTS IN AISLES. ALL CRATES MUST BE REMOVED FROM RINGSIDE AND FROM UNDER SHADE TENTS 15 MINUTES AFTER SHOWING.

This Club does not agree to arbitrate claims as set forth on the Official AKC entry form for this event.

NEW EXHIBITOR BRIEFING on Saturday. Check Judging Program for time & location.

HOTELS & MOTELS THAT WILL ACCEPT WELL BEHAVED DOGS

A damage or cleaning fee MAY be required

Guest House Inn.....	360) 825-4490 / 1000 Griffin Ave, Enumclaw
West Main Motor Inn	360) 829-2400 / 466 W Main St, Buckley
Mt View Inn	360) 829-1100 / 29405 State Rt 410, Buckley
Val-U Inn	253) 735-9600 / 9 - 14th St NW, Auburn
Travelodge Suites	253) 833-7171 / 9 - 16th St NW, Auburn
Motel Puyallup.....	253) 845-8825 / 1412 Meridian St S, Puyallup
Northwest Motor Inn.....	253) 841-2600 / 1409 S Meridian, Puyallup
Best Western Park Plaza.....	253) 848-1500 / 620 South Hill Park Dr, Puyallup
Best Western Plus Evergreen Inn & Suite.....	253-529-4000 / 32124 25th Ave S, Federal Way

ROUTES TO THE SHOW

FROM THE NORTH OR SOUTH ON I-5 - Take the Auburn Exit (Hwy 18). Go to Auburn and take the Enumclaw Exit to Highway 164. Follow the signs to Enumclaw (Highway 410), just before Enumclaw, turn right on 244th, go to 456th and turn left. It becomes Warner. Stay on Warner to the fairgrounds.

GOING SOUTH ON I-405 OR COMING FROM THE RENTON AREA - Go east on Maple Valley Highway (Highway 169), go through Black Diamond, continue on until 416th SE, turn left, then follow signs to the fairgrounds.

CATALOG ADVERTISING

INSIDE FRONT & BACK COVER.....	\$50.00	FULL PAGE	\$40.00
HALF PAGE	\$25.00	QUARTER PAGE	\$15.00

Where photos are included, a charge of \$10.00 will be made per photo.

No photos accepted on Quarter Page ads.

BUSINESS LISTING..... \$7.50

(Name, address, phone & breed - No logos will be used)

Send copy for Ads or Business Listing with check payable to OLYMPIC KENNEL CLUB, INC.

Send to: **REGINA OSBORNE**

PO Box 1093, Spanaway, WA 98387 • (206) 650-3529 • randrrotts@aol.com

DEADLINE: JULY 15, 2018

CLASSIFICATION – BOTH DAYS

Regular Classes

PUPPY DOGS (6 mos. & under 9 mos.)	PUPPY BITCHES (6 mos. & under 9 mos.)
PUPPY DOGS (9 mos. & under 12 mos.)	PUPPY BITCHES (9 mos. & under 12 mos.)
DOGS (12 mos. & under 18 mos.)	BITCHES (12 mos. & under 18 mos.)
NOVICE DOGS	NOVICE BITCHES
AMATEUR-OWNER-HANDLER DOGS	AMATEUR-OWNER-HANDLER BITCHES
BRED BY EXHIBITOR DOGS	BRED BY EXHIBITOR BITCHES
AMERICAN BRED DOGS	AMERICAN BRED BITCHES
OPEN DOGS	OPEN BITCHES
WINNERS DOG	WINNERS BITCH

Non-Regular Classes Involving Single Dog Entries

VETERAN DOG	VETERAN BITCH
-------------	---------------

A class for Dogs and a class for Bitches, 7 years of age and older. Dogs/bitches entered in Veterans must be intact. Winners, if otherwise undefeated, are eligible for Best of Breed competition.

BEST OF BREED (VARIETY) COMPETITION – The following categories of dogs may be entered and shown in Best of Breed (Variety) Competition: Dogs that are Champions of Record and dogs which according to their owner's records, have completed the requirements for a championship, but whose championships are unconfirmed. The showing of unconfirmed champions in Best of Breed (Variety) Competition is limited to a period of 90 days from the date of the show where the dog completed the requirements for a championship. Selects, if applicable, will be chosen following Best of Breed.

Non-Regular Classes Involving Multiple Dog Entries

Note: Non-regular classes involving multiple entries may be judged before or after Best of Breed. As the judge's decision in these classes will be based on the merits of more than one dog, no one of the dogs making up the entry judged first in the class will be eligible to compete for Best of Breed or Best of Opposite Sex to Best of Breed by virtue of having won the class.

Stud Dog Class and Brood Bitch Class: Each entry is allowed two get unless otherwise specified. The merits of the Stud Dog or Brood Bitch are not considered in the placement of the entry. It is the quality of the get that forms the basis for the judge's decision. All get must be examined and gaited. The Stud Dog or Brood Bitch must also be examined to determine if there is a condition that would require disqualification or excusal under the Rules, AKC policy or the breed standard. All get must be entered in a regular class in order to be eligible to compete in the Stud Dog or Brood Bitch Class. Handlers of the Stud Dog or Brood Bitch, and all get being exhibited, must wear armbands. Ch. 11, Sec. 8 of the "Rules Applying to Dog Shows" provides that "a castrated male may be entered as a Stud Dog in the Stud Dog Class and a spayed bitch may be entered as a Brood Bitch in the Brood Bitch Class."

Brace Class: Two Dogs, performing in unison, and presented by a maximum of two handlers. Both dogs competing in the brace class must have at least one common owner. Dogs do not need to be entered in any other class. Dogs comprising a Brace Class must be named at the time of entry, and full particulars must be given for each dog on individual entry forms. If a dog which is to be part of a Brace is not entered in another class, it must be entered for "Brace Class only." An entry form for a dog entered in another class and entered as part of a Brace must be marked accordingly in the space provided for additional classes as "Brace Class."

The above classification is provided for all breeds (and varieties). Additional divisions, i.e. (age, color or weight) are in the breed list and must be indicated on the entry.

Interested in Ring Stewarding?
Please call Wendell Graham
(360) 434-2202 – kaerdon@aol.com

RIBBON/ROSETTE PRIZES – BOTH DAYS

The Ribbon Prizes in all Regular Classes will be as follows:

First Prize	Blue	Second Prize	Red
Third Prize.....	Yellow	Fourth Prize	White
Winners	Purple	Reserve Winners	Purple & White
Best of Winners	Blue & White	Selects	Light Blue & White
Best of Each Breed and Best of Each Variety of Breed			Purple & Gold
Best of Opposite Sex to Best of Breed and Best of Variety of Breed			Red & White
NOHS Best of Breed.....			Maroon
Highest Scoring Dog in the Regular Obedience Classes.....			Blue & Gold
Highest Scoring Dog in the Preferred Obedience Classes.....			Blue & Gold
Highest Combined Score in Obedience Open B & Utility			Blue & Green
Highest Combined Score in Obedience Preferred Open & Preferred Utility			Blue & Green
Highest Combined Score in Rally Advanced B & Excellent B			Blue & Green
Highest Combined Triple Score (HTQ) in Rally Advanced B, Excellent B & Master.....			Blue & Red

The Ribbon Prizes in all Non-Regular Classes will be as follows:

First Prize	Rose	Second Prize	Brown
Third Prize.....	Light Green	Fourth Prize	Gray
Miscellaneous Best of Breed	Orange	Miscellaneous Best Opposite	Lavender
Best Miscellaneous.....	Pink & Green	Obed. & Rally Qualifying Score	Dark Green
Best Junior Handler	Pink & Green	Reserve Best Jr. Handler	Rose & Gray
Best in Sweepstakes/Veteran Sweepstakes (designated breeds only)			Pink & Green Rosette
Best Opposite Sex in Sweepstakes/Veteran Sweepstakes (designated breeds only)			Lavender Rosette

VARIETY GROUPS

First Prize	Blue	Second Prize	Red
Third Prize.....	Yellow	Fourth Prize	White
Best in Show			Red, White & Blue
Reserve Best in Show			Red, Silver & Blue

NOHS VARIETY GROUPS

First Prize	Neon Pink	Second Prize.....	Neon Green
Third Prize.....	Teal	Fourth Prize.....	Cream
NOHS Best in Show.....	Turquoise	NOHS Reserve Best in Show.....	Light Green

NON-REGULAR (BRACE) GROUPS

First Prize	Rose	Second Prize	Brown
Third Prize.....	Light Green	Fourth Prize	Gray
Best Brace in Show			Dark Green



**Preserving Today
For Your Champions Tomorrow**

INTERNATIONAL CANINE SEMEN BANK

EXHIBITOR SERVICES OFFERED AT THESE SHOWS • AKC APPROVED
Canine Semen Collection, Evaluation & Freezing & DNA

For information or Appointment, Please Call:

ICSB Main Office, L.L.C.

P. O. BOX 651 • Sandy, Oregon 97055

Phone/FAX: 503 663-7031

E-mail ik9sb@aol.com • Website: www.ik9sb.com

RESERVED GROOMING RESERVATIONS

Grooming Spaces are 10x10 feet (approximate). Limited power is available. Reservations are limited to four (4) spaces per exhibitor. Cost per space, \$35.00 USD, covers four (4) days. No partial days.

We encourage you to use our online reservation system for reserved grooming. To make reservations, please visit the Olympic Kennel Club 2018 Show Information Website at:

<http://www.olympickennelclub.com/2018-show-information.html>

Click the "Reserved Grooming and RV Parking" button and follow the onscreen instructions to choose the grooming spaces you wish to reserve. Online reservations may be paid securely for via credit card or PayPal.

Exhibitors who prefer to pay for their registration with a check may use the form below. The exhibitor's signature on the form indicates that he/she accepts the space(s) assigned by the Olympic Kennel Club, Inc.

Please send any inquiries to: **Charles Ruthford**

EMAIL- genoa170@comcast.net

or:

24119 SE 225th Street, Maple Valley, WA 98038

RESERVATION DEADLINE: AUGUST 1, 2018

~NO REFUNDS AFTER DEADLINE ~

Refund requests must be in writing and postmarked on or before August 1, 2018. Refunds will be subject to a \$3.00 service fee and will be refunded two weeks after the show.

Number of grooming spaces _____ @ \$35.00 per space _____

NAME _____

ADDRESS _____

CITY/STATE/ZIP _____

PHONE WITH AREA CODE _____

EMAIL ADDRESS _____

This Signature indicates that I will accept the space(s) assigned by the Olympic Kennel Club, Inc.

SIGNATURE _____

Please mail this form and your check, payable to Olympic Kennel Club to:
Charles Ruthford

24119 SE 225th Street, Maple Valley, WA 98038

RESERVATION DEADLINE: AUGUST 1, 2018 ~ NO REFUNDS AFTER DEADLINE ~

There will be a \$25.00 charge for NSF checks.

CERF Eye Clinic



Enumclaw Expo Center • Enumclaw, WA

Saturday, August 18th - 12:00 Noon to 7:00 pm

Sunday, August 19th - 9:00 am to 3:00 pm

\$28.00 per dog

Certification by Dr. Paul Scherlie

Sponsored by: **Puget Sound Norwegian Elkhound Association**

SPECIALTIES & GROUP SHOWS ON THE SAME GROUNDS

Clubs holding specialties at the Enumclaw Expo Center Thursday, August 16 & Friday, August 17, 2018

THURSDAY & FRIDAY GROUP SHOWS

Rainier Sporting Dog Association – Thursday Only

Mount Rainier Working Dog Club – Thursday & Friday

BaRay Event Services, Inc., PO Box 508, Burlington, WA 98233 • (360) 755-7086

THURSDAY SPECIALTIES

Western Washington Weimaraner Club

Puget Sound Doberman Pinscher Club

Great Dane Club of Western Washington

Samoyed Club of Washington State

Papillon Association of Puget Sound

Boston Terrier Club of Western Washington

Pacific Crest Keeshond Club

BaRay Event Services, Inc., PO Box 508, Burlington WA 98233 • (360) 755-7086

FRIDAY SPECIALTIES

German Shorthaired Pointer Club of Washington

Seattle-Tacoma German Wirehaired Pointer Club (2 shows)

Evergreen Chesapeake Bay Retriever Club (2 shows)

Evergreen Golden Retriever Club

Puget Sound English Setter Club (2 shows)

Irish Setter Club of Seattle (2 shows)

Cascade English Cocker Spaniel Fanciers

Puget Sound English Springer Spaniel Association

Spinone Club of America

Puget Sound Vizsla Club

Western Washington Weimaraner Club

Basset Hound Club of Greater Seattle (2 shows)

Puget Sound Norwegian Elkhound Association

Akita Club of Puget Sound

Puget Sound Doberman Pinscher Club

Great Dane Club of Western Washington

Newfoundland Club of America

Samoyed Club of Washington State

Cascade Havanese Club

Papillon Association of Puget Sound

Puget Sound Pug Dog Club

Boston Terrier Club of Western Washington

Pacific Crest Keeshond Club

BaRay Event Services, Inc., PO Box 508, Burlington, WA 98233 • (360) 755-7086

Washington State Cocker Spaniel Club

Patricia Shaw, Event Secretary, PO Box 35, Burley WA 98322 • (360) 876-9446

PARKING INFORMATION

PLEASE CAREFULLY REVIEW THE PARKING INFORMATION BELOW.

GENERAL INFORMATION

All parking is a privilege extended by Olympic Kennel Club and the Enumclaw Expo Center. Any arguing, abusive language or failure to follow the rules, regulations or instructions of the club or parking personnel will cause you to be escorted from the show site, forfeit all parking privileges without refund of fees and possible discipline by the Event Committee.

All parking is at user's own risk. Olympic Kennel Club and Enumclaw Expo Center assume no responsibility or liability for damages or loss to any vehicle or its cargo.

- Everyone using this facility is expected to keep and leave the area clean.
- Limited handicap parking (with a valid permit) is available in the general parking areas. These spaces will have easy access but may be some distance from the show rings.
- All vehicles must vacate the premises no later than one hour following Best In Show Sunday, August 19, 2018.
- **No vending in parking areas without a permit.**
- All parking fees must be paid in U.S. funds.
- **FIRE LANES MUST BE KEPT CLEAR AT ALL TIMES. Vehicles subject to towing at owner's expense with no prior notification.**

LOADING & UNLOADING

- Reserved grooming is in the Livestock Building located at the northeast corner of the grounds. Free day grooming is in the Horse Barn located southeast of the Livestock Building. Vehicle access to both buildings will be off 284th Avenue SE – follow signs.
- **Unloading will begin at 2:00pm Wednesday, August 15, 2018. All loading and unloading will be supervised and a time limit per vehicle will be observed to give as many exhibitors as possible access to the grooming buildings.**
- **USE OF ALL POWER OUTLETS IS AT USER'S OWN RISK. ELECTRICITY IS LIMITED AND NOT GUARANTEED**
- **NO DOGS MAY BE LEFT OVERNIGHT IN THE GROOMING BUILDING.**

GENERAL PARKING

- General parking is available daily in the north and south parking lots beginning at 6:00am. The parking fee is \$5.00 per day. Pay at Gate.
- **No exercise pens, set-ups or overnight parking in general parking areas.**
- **Vehicles illegally parked may be towed at owner's expense with no prior notification.**

OVERNIGHT RESERVED PARKING

- Reservations must be postmarked on or before Wednesday, August 1, 2018.
- **There will be an additional \$10.00 charge at the gate for those without a reservation – CASH ONLY.**
- All reserved parking must check in at the SOUTH parking lot. **Reserved parking will be available 2:00pm Wednesday, August 15, 2018. MAIN GATES WILL CLOSE NIGHTLY AT 11:00 pm. ALL OTHER GATES WILL CLOSE AT 8:00 pm.**
- Assignment of spaces will be made according to size and dimension of vehicle for best use of the parking space available. **Misstated vehicle size may result in reassignment of space.**
- All vehicles must park as directed by the parking personnel.
- If you wish to park near someone, reservations must be mailed in the same envelope.
- All overnight parking units must be self-contained. No dumping of gray water or sewage.
- **All overnight parking units must have a working fire extinguisher and generator exhaust piping.**
- **Only ONE vehicle PER space unless extra parking is purchased. All extra vehicles MUST fit within assigned reserved space.**
- **USE OF POWER OUTLETS IS AT USER'S OWN RISK – ALL AIR CONDITIONING UNITS MUST BE RUN OFF A GENERATOR.**
- **Generators are allowed between the hours of 6:00am and 10:00pm ONLY.**

OVERNIGHT RV PARKING RESERVATION

Parking available Wednesday, Thursday, Friday and Saturday nights.

New for 2018, we are offering a variety of different sized RV parking spaces. The sizes of the spaces vary from 40 feet by 25 feet up to 60 feet by 25 feet. We have widened all spaces to 25 feet. Overnight parking fees vary depending on the length of the space and utilities provided. ***Size and fee information for available spaces, as well as the fees for a towed vehicle and additional vehicles parked in the space, can be found on the online reservation system.***

To make reservations, please visit the Olympic Kennel Club 2018 Show Information Website at:

<http://www.olympickennelclub.com/2018-show-information.html>

Click the "Reserved Grooming and RV Parking" button and follow the onscreen instructions to choose the RV parking spaces you wish to reserve. Online reservations may be paid securely for via credit card or PayPal.

Exhibitors who prefer to pay for their registration with a check may use the form below. The exhibitor's reservation is subject to availability of spaces of the requested length. The exhibitor's signature on the form indicates that he/she accepts the space(s) assigned by the Olympic Kennel Club, Inc.

Please send any inquiries to: **Charles Ruthford.**

EMAIL- genoa170@comcast.net

or: 24119 SE 225th Street, Maple Valley, WA 98038

RESERVATION DEADLINE: AUGUST 1, 2018

~NO REFUNDS AFTER DEADLINE ~

Refund requests must be in writing and postmarked on or before August 1, 2018. Refunds will be subject to a \$5.00 service fee and will be refunded two weeks after the show.

Name _____

Address _____

City/State/Zip _____

Phone Number with Area Code _____

Email Address _____

Vehicle License Number & State _____

Type of Vehicle: Truck/Trailer 5th Wheel Motor Home Tow Vehicle

Handicap Yes No (may not be close to rings) Permit # & _____

Total Length of Vehicle(s) _____ ft. (Incorrect length may result in reassignment of space)

Date of Arrival Wed. Thurs. Fri. Sat. Number of Nights _____

Number of Spaces & Length _____ Pricing per night by length: 40 feet=\$40, 50 feet=\$50, 60 feet=\$60

Overnight Parking @ _____ per night x _____ spaces x _____ nights = \$ _____

Car in Tow (park w/overnight unit) = \$30.00 extra = \$ _____

Additional vehicle(s) in space @ \$30.00 extra x _____ vehicle(s) = \$ _____

Total Amount Enclosed: \$ _____

Parking Preference (mark one) Conformation Obedience Agility

This Signature indicates that I will accept the space(s) assigned by the Olympic Kennel Club, Inc.

SIGNATURE _____

Please mail this form and your check, payable to Olympic Kennel Club to:

Charles Ruthford – 24119 SE 225th Street, Maple Valley, WA 98038

RESERVATION DEADLINE: AUGUST 1, 2018 ~ NO REFUNDS AFTER DEADLINE ~

There will be a \$25.00 charge for NSF checks.

Made in USA

EVANGER'S®

FOOD FOR DOGS, CATS, FERRETS

Since 1935



Evanger's ^{human grade} ingredients are

**FRESH
LOCAL
DAILY!**

90% of all ingredients are sourced within 50 miles;
the remaining 10% from American farms.

evangerspetfood.com

800-288-6796

Evanger's is pleased to be the official sponsor



Saturday, August 18, 2018

Prizes

BEST IN SHOW

*Three (3) large bags or (5) cases of cans of Evanger's dog food
for Best in Show, offered by Evanger's*

RESERVE BEST IN SHOW

*One (1) large bag or (3) cases of cans of any Evanger's dog food
for Reserve BIS, offered by Evanger's*

FIRST IN EACH VARIETY GROUP

*One (1) medium bag or (1) case of cans of any Evanger's dog food
for First in each Variety Group*

WINNERS DOG & WINNERS BITCH

*(1) Bag of Treats or (2) cans for each Winners
Dog & Winners Bitch, offered by Evanger's*

BEST JUNIOR HANDLER

(1) Evanger's Brand Treats for Best Junior Handler, offered by Evanger's

HIGHEST SCORING DOG

IN THE REGULAR OBEDIENCE CLASSES

(1) Case of cans or (5) Bags of Treats, offered by Evanger's

***All awards, if not presented in the ring, must be picked up during the event at the Evanger's Booth.
Presentation of the winning Ribbon is required.***

***Evanger's reserves the right to make award substitutions of equal or greater value
if listed award is not available.***

SATURDAY

BEST IN SHOW & VARIETY GROUP PRIZES

FOR BEST IN SHOW

BEAR & ROSETTE

Offered by the Olympic Kennel Club, Inc.

FOR RESERVE BEST IN SHOW

BEAR & ROSETTE

Offered by the Olympic Kennel Club, Inc.

FOR BEST OWNER-HANDLED IN SHOW

BEAR & ROSETTE

Offered by the Olympic Kennel Club, Inc.

FOR BEST BRACE IN SHOW

BEAR & ROSETTE

Offered by the Olympic Kennel Club, Inc.

FOR FIRST IN EACH REGULAR VARIETY GROUP

BEAR & ROSETTE

Offered by the Olympic Kennel Club, Inc.

FOR SECOND, THIRD & FOURTH IN EACH REGULAR VARIETY GROUP

ROSETTE

Offered by the Olympic Kennel Club, Inc.

FOR FIRST, SECOND, THIRD & FOURTH IN EACH OWNER-HANDLED VARIETY GROUP

ROSETTE

Offered by the Olympic Kennel Club, Inc.

FOR FIRST, SECOND, THIRD & FOURTH IN EACH BRACE VARIETY GROUP

ROSETTE

Offered by the Olympic Kennel Club, Inc.

JUNIOR SHOWMANSHIP COMPETITION PRIZES

The following prizes are offered by the Olympic Kennel Club, Inc.

BEST JUNIOR HANDLER - \$50 Gift Card (not redeemable for cash) and Rosette
BEST JUNIOR HANDLER: Two-Tiered Trophy, with Victory Angel on top in Memory
of Rosemary Petter, donated by The Petter Family.

RESERVE BEST JUNIOR HANDLER – \$25 Gift Card (not redeemable for cash)
and Rosette

FIRST PRIZE EACH CLASS – \$20 Gift Card (not redeemable for cash) and Rosette
FIRST THROUGH FOURTH PRIZE EACH CLASS – Bear

SATURDAY OBEDIENCE TRIAL PRIZES

Qualifying score required for all prizes in Regular, Preferred & Optional Titling Classes.

A Dark Green Qualifying Ribbon will be given to each dog attaining a Qualifying Score.

PLEASE NOTE: Refund of entry fees for bitches entered in Obedience that come in season after closing date of this show may be obtained provided that a veterinarian's certificate and a request in writing is received by the Show Superintendent at least 1/2 hour before the start of the show.

Transfers will be allowed at this trial per AKC Regulations.

Armbands for this Trial will be arranged in ascending Jump Height Order, starting with the shortest jump height.

FOR HIGHEST SCORING DOG IN REGULAR CLASSES

FOR HIGHEST COMBINED SCORE IN THE OPEN B & UTILITY CLASSES

FOR HIGHEST SCORING DOG IN THE PREFERRED CLASSES

FOR HIGHEST COMBINED SCORE IN PREFERRED OPEN & PREFERRED UTILITY CLASSES

Bear and Rosette – Offered by the Olympic Kennel Club, Inc.

FOR HIGHEST SCORING JUNIOR IN OBEDIENCE –

\$20 GIFT CARD (NOT REDEEMABLE FOR CASH), BIG BEAR & ROSETTE

Offered by the Olympic Kennel Club, Inc.

FOR FIRST PRIZE, ALL CLASSES

Bear & Rosette – Offered by the Olympic Kennel Club, Inc.

RALLY TRIAL PRIZES

Qualifying score required for all prizes.

A Dark Green Qualifying Ribbon will be given to each dog attaining a Qualifying Score.

PLEASE NOTE: Refund of entry fees for bitches entered in Rally that come in season after closing date of this show may be obtained provided that a veterinarian's certificate and a request in writing is received by the Show Superintendent at least 1/2 hour before the start of the show.

Transfers will be allowed at this trial per AKC Regulations. **Ring Size: 40 ft X 50 ft**

FOR HIGHEST COMBINED SCORE IN ADVANCED B & EXCELLENT B CLASSES

FOR HIGHEST TRIPLE COMBINED SCORE IN ADV. B, EXC. B & MASTER CLASSES

Bear & Rosette – Offered by the Olympic Kennel Club, Inc.

FOR HIGHEST SCORING JUNIOR IN RALLY

\$20 GIFT CARD (NOT REDEEMABLE FOR CASH), BIG BEAR & ROSETTE

Offered by the Olympic Kennel Club, Inc.

FOR FIRST PRIZE, ALL CLASSES

Bear & Rosette – Offered by the Olympic Kennel Club, Inc.

Evanger's is pleased to be the official sponsor



Sunday, August 19, 2018

Prizes

BEST IN SHOW

Three (3) large bags or (5) cases of cans of Evanger's dog food
for Best in Show, offered by Evanger's

RESERVE BEST IN SHOW

One (1) large bag or (3) cases of cans of any Evanger's dog food
for Reserve BIS, offered by Evanger's

FIRST IN EACH VARIETY GROUP

One (1) medium bag or (1) case of cans of any Evanger's dog food
for First in each Variety Group

EACH BRED-BY-EXHIBITOR CLASS WINNER

(1) Bag of Treats or (2) cans for each Bred-By-
Exhibitor Class winner, offered by Evanger's

BEST JUNIOR HANDLER

(1) Evanger's Brand Treats for Best Junior Handler, offered by Evanger's

HIGHEST SCORING DOG

IN THE REGULAR OBEDIENCE CLASSES

(1) Case of cans or (5) Bags of Treats offered by Evanger's

**All awards, if not presented in the ring, must be picked up during the event at the Evanger's Booth.
Presentation of the winning Ribbon is required.**

**Evanger's reserves the right to make award substitutions of equal or greater value
if listed award is not available.**

SUNDAY

BEST IN SHOW & VARIETY GROUP PRIZES

FOR BEST IN SHOW

BEAR & ROSETTE

Offered by the Olympic Kennel Club, Inc.

FOR RESERVE BEST IN SHOW

BEAR & ROSETTE

Offered by the Olympic Kennel Club, Inc.

FOR BEST OWNER-HANDLED IN SHOW

BEAR & ROSETTE

Offered by the Olympic Kennel Club, Inc.

FOR BEST BRACE IN SHOW

BEAR & ROSETTE

Offered by the Olympic Kennel Club, Inc.

FOR FIRST IN EACH REGULAR VARIETY GROUP

BEAR & ROSETTE

Offered by the Olympic Kennel Club, Inc.

FOR SECOND, THIRD & FOURTH IN EACH REGULAR VARIETY GROUP

ROSETTE

Offered by the Olympic Kennel Club, Inc.

FOR FIRST, SECOND, THIRD & FOURTH IN EACH OWNER-HANDLED VARIETY GROUP

ROSETTE

Offered by the Olympic Kennel Club, Inc.

FOR FIRST, SECOND, THIRD & FOURTH IN EACH BRACE VARIETY GROUP

ROSETTE

Offered by the Olympic Kennel Club, Inc.

JUNIOR SHOWMANSHIP COMPETITION PRIZES

The following prizes are offered by the Olympic Kennel Club, Inc.

BEST JUNIOR HANDLER - \$50 Gift Card (not redeemable for cash) and Rosette
BEST JUNIOR HANDLER: Two-Tiered Trophy, with Victory Angel on top in Memory
of Rosemary Petter, donated by The Petter Family.

RESERVE BEST JUNIOR HANDLER – \$25 Gift Card (not redeemable for cash)
and Rosette

FIRST PRIZE EACH CLASS – \$20 Gift Card (not redeemable for cash) and Rosette
FIRST THROUGH FOURTH PRIZE EACH CLASS – Bear

SUNDAY OBEDIENCE TRIAL PRIZES

Qualifying score required for all prizes in Regular, Preferred & Optional Titling Classes.

A Dark Green Qualifying Ribbon will be given to each dog attaining a Qualifying Score.

PLEASE NOTE: Refund of entry fees for bitches entered in Obedience that come in season after closing date of this show may be obtained provided that a veterinarian's certificate and a request in writing is received by the Show Superintendent at least 1/2 hour before the start of the show.

Transfers will be allowed at this trial per AKC Regulations.

Armbands for this Trial will be arranged in ascending Jump Height Order, starting with the shortest jump height.

FOR HIGHEST SCORING DOG IN REGULAR CLASSES

FOR HIGHEST COMBINED SCORE IN THE OPEN B & UTILITY CLASSES

FOR HIGHEST SCORING DOG IN THE PREFERRED CLASSES

FOR HIGHEST COMBINED SCORE IN PREFERRED OPEN & PREFERRED UTILITY CLASSES

Bear and Rosette – Offered by the Olympic Kennel Club, Inc.

FOR HIGHEST SCORING JUNIOR IN OBEDIENCE

\$20 GIFT CARD (NOT REDEEMABLE FOR CASH), BIG BEAR & ROSETTE

Offered by the Olympic Kennel Club, Inc.

FOR FIRST PRIZE, ALL CLASSES

Bear & Rosette – Offered by the Olympic Kennel Club, Inc.

RALLY TRIAL PRIZES

Qualifying score required for all prizes.

A Dark Green Qualifying Ribbon will be given to each dog attaining a Qualifying Score.

PLEASE NOTE: Refund of entry fees for bitches entered in Rally that come in season after closing date of this show may be obtained provided that a veterinarian's certificate and a request in writing is received by the Show Superintendent at least 1/2 hour before the start of the show.

Transfers will be allowed at this trial per AKC Regulations. **Ring Size: 40 ft X 50 ft**

FOR HIGHEST COMBINED SCORE IN ADVANCED B & EXCELLENT B CLASSES

FOR HIGHEST TRIPLE COMBINED SCORE IN ADV. B, EXC. B & MASTER CLASSES

Bear & Rosette – Offered by the Olympic Kennel Club, Inc.

FOR HIGHEST SCORING JUNIOR IN RALLY

\$20 GIFT CARD (NOT REDEEMABLE FOR CASH), BIG BEAR & ROSETTE

Offered by the Olympic Kennel Club, Inc.

FOR FIRST PRIZE, ALL CLASSES

Bear & Rosette – Offered by the Olympic Kennel Club, Inc.

2018 Specialty Supporting Trophies

CONFORMATION PRIZES

SPORTING GROUP

GERMAN WIREHAIRCIED POINTERS

The Seattle-Tacoma German Wirehaired Pointer Club supports the entry of their breed both days, and offers the following: **SATURDAY: Best of Breed, Best of Winners & Best Opposite Sex:** Framed Artwork by Miranda Wagoner, donated by Tom & Jodi Quesnell, Idawire GWP's. **Winners Dog & Winners Bitch:** Framed Artwork by Miranda Wagoner, donated by Tom & Jodi Quesnell, Idawire GWP's. **GWP SWEEPSTAKES, Both Days:** The Sweepstakes is open to all German Wirehaired Pointers who are at least 6 months of age and under 18 months of age at the time of the Specialty. All dogs entered in a Sweepstakes class must also be entered in a Regular Class or for Best of Breed Competition at this Specialty, at the regular entry fee. *See Division of Entry Monies below.* **Sweepstakes Classification:** Dogs, 6-9 months, Dogs, 9-12 months, Dogs, 12-15 months, Dogs, 15-18 months. Same classes for Bitches. **GWP VETERAN SWEEPSTAKES, Both Days:** The Veteran Sweepstakes is open to all German Wirehaired Pointers who are at least 7 years of age and older at the time of the Specialty. Dogs entered in Veteran Sweepstakes class need not be entered in a Regular Class or for Best of Breed Competition at this Specialty. *See Division of Entry Monies below.* **Veteran Sweepstakes Classification:** Dogs, 7-10 years, Dogs, 10 years and older. Same classes for Bitches. **DIVISION OF ENTRY MONEY, EACH SWEEPSTAKES:** Club shall retain 35% for expenses. The remaining 65% of entry fee will be divided as follows, based on the total entry fee for each class. Best In Puppy Sweepstakes / Veteran Sweepstakes-20%. Best of Opposite Sex to Best in Puppy Sweepstakes / Veteran Sweepstakes-15%. First Prize, Each Class-15%. Second Prize, Each Class-7.5%. Third Prize, Each Class-5%. Fourth Prize Each Class-2.5%. Saturday Best in Sweepstakes & Best Opposite in Sweepstakes: Pet Pantry Gift Basket donated by Marlin & Shelly Halma. Saturday Best in Veteran Sweepstakes and Best Opposite in Veteran Sweepstakes: Pet Pantry Gift Basket donated by Marlin & Shelly Halma *Seattle -Tacoma German Wirehaired Pointer offers the following for Sunday:* Best of Breed: Clock with SeaTac GWP Logo, donated by Diana Wise. Best of Winners, Best Opposite Sex: Stuffed Toy donated by SeaTac GWP Club. Winners Dog & Winners Bitch: Stuffed Toy donated by SeaTac GWP Club. Best in Sweepstakes & Best Opposite in Sweepstakes: Stuffed Toy donated by SeaTac GWP Club. Best in Veteran Sweepstakes and Best Opposite in Veteran Sweepstakes: Stuffed Toy donated by SeaTac GWP Club.

CHESAPEAKE BAY RETRIEVERS

The Evergreen Chesapeake Bay Retriever Club supports the entry of their breed both days.

GOLDEN RETRIEVERS

The Evergreen Golden Retriever Club supports the entry of their breed both days and offer the following: **Best of Breed, Best of Opposite Sex, Winners Dog, Winners Bitch, and Highest Scoring Golden Retriever in Regular Obedience Classes:** Saturday: Travel Items. Sunday: 3C's Gift Cards.

IRISH SETTERS

The Irish Setter Club of Seattle supports the entry of their breed both days and offers the following: **Best of Breed, Best of Opposite Sex, Best of Winners, Winners Dog, Winners Bitch, Reserve Winners Dog, Reserve Winners Bitch and Highest Scoring Irish Setter in Regular Obedience Classes:** SATURDAY: All Trophies Wood Pieces. SUNDAY: All Trophies Crystal Pieces.

ENGLISH COCKER SPANIELS

Cascade English Cocker Spaniel Association supports the entry of their breed both days and offers the following: **Best of Breed, Best of Opposite Sex, Winners Dog, Winners Bitch, Reserve Winners Dog, Reserve Winners Bitch, Select Dog, Select Bitch, Highest Scoring English Cocker from the Regular Obedience Classes:** Assorted Dog Related Items.

ENGLISH SPRINGER SPANIELS

Puget Sound English Springer Spaniel Association supports the entry of their breed both days and offers the following: **Best of Breed & Best of Opposite Sex** - Plush Blanket, MesAmis Leash, Toy; **Best of Winners** - MesAmis Leash, Toy; **Winners Dog & Winners Bitch** - Embroidered Towel.

SPINONE ITALIANI

Spinone Club of America, hosted by the West Coast Division, supports the entry of their breed both days and offers the following: Best of Breed, Best of Opposite Sex, Best of Winners, Winners Dog, Winners Bitch, Reserve Winners Dog, Reserve Winners Bitch: SATURDAY: Dog-Water Buckets filled with dog-related items. SUNDAY: Spinone-Theme Note Cards.

VIZSLAS

The Puget Sound Vizsla Club supports the entry of their breed both days.

WEIMARANERS

Western Washington Weimaraner Club supports the entry of their breed both days and offers the following: Best of Breed, Best of Opposite Sex, Best of Winners: Doggie Picture Frame.

HOUD GROUP

NORWEGIAN ELKHOUNDS

Puget Sound Norwegian Elkhound Association supports the entry of their breed both days and offers the following: Best of Breed, Best of Opposite Sex: Moose Coasters.

WORKING GROUP

AKITAS

Akita Club of Puget Sound supports the entry of their breed both days and offers the following: BOB, BOW, BOS, SD, SB, WD, WB, BOW – SATURDAY: Dog Treats. SUNDAY: Dog Toys.

GERMAN PINSCHERS

The German Pinscher Club of America will consider the Saturday classes as their National Specialty Show with Sweepstakes, event #2018581203, and the Sunday classes as their Designated Specialty Show with Sweepstakes, event #2018581206. President, Jefferie Lyn Cade • Vice President, Kathy Dorwart • Treasurer, Wanda Allen • Recording Secretary, Eric Blatt • Corresponding Secretary, Lyn Stuby, 6650 Red Day Rd, Martinsville, IN 46151.

SWEEPSTAKES, Both Days: The Sweepstakes is open to all German Pinschers who are at least 6 months of age and under 18 months of age at the time of the Specialty. All dogs entered in a Sweepstakes class must also be entered in a Regular Class or for Best of Breed Competition at this Specialty, at the regular entry fee. *See Division of Entry Monies below.* **Sweepstakes Classification:** Dogs, 6-9 months, Dogs, 9-12 months, Dogs, 12--18 months. Same classes for Bitches. **VETERAN SWEEPSTAKES, Both Days:** The Veteran Sweepstakes is open to all German Pinschers who are at least 7 years of age and older at the time of the Specialty. Dogs entered in Veteran Sweepstakes class need not be entered in a Regular Class or for Best of Breed Competition at this Specialty. *See Division of Entry Monies below.* **Veteran Sweepstakes Classification:** Dogs, 7-10 years, Dogs, 10 years and older. Same classes for Bitches. **DIVISION OF ENTRY MONEY, EACH SWEEPSTAKES:** Club shall retain 50% for expenses. The remaining 50% of entry fee will be known as the Sweepstakes Fund and divided as follows, based on the total entry fee for each class. Best In Sweepstakes / Veteran Sweepstakes-30%. Best of Opposite Sex to Best in Sweepstakes / Veteran Sweepstakes-20%. First Prize, Each Class-20%. Second Prize, Each Class-15%. Third Prize, Each Class-10%. Fourth Prize Each Class-5%.

SATURDAY – German Pinscher Club of America National - Rosettes to be provided by the GPCA Reserve and above. Rosettes for first in each class. First in each Sweepstakes Class (puppy and veteran) - GP bookmark. Best in Puppy Sweeps and Best in Veteran Sweeps- GP letter holder. Best of Op in Puppy Sweeps and Veteran Sweeps- GP card holder. First in Each Regular class & highest scoring GP in rally, obedience, agility, barn hunt, CAT, Dock diving- glass GP item. Reserve WD/WB - GP leash holder WD/WB: GP mailbox topper. Award of Merits: GP wind chimes. SD/SB: GP towel holder. BOW: GP Wind Chimes. BOS: GP wreath holder. BOB: Directors Chair. Versatile German Pinscher - Director Chair (awarded at the National Banquet).

SUNDAY - GPCA designated specialty - Rosettes for all first in classes and above. First in each Sweeps Class (puppy & Veteran) – toy. Best puppy in Sweeps & Best Veteran in Sweeps - embroidered blanket. Best of Op to Best puppy and best Veteran in Sweeps - embroidered towel. First in each regular class & highest scoring GP in rally, obedience, agility, CAT, Dock Diving, Barn Hunt - glass GP plate. Reserve WD/WB - embroidered blanket. WD/WB, SD/SB and AOMS: embroidered tote. BOW, BOS and BOB: embroidered duffle bags.

SAMOYEDS

Samoyed Club of Washington State supports the entry of their breed both days and offers the following: Best of Breed, Best of Winners, Best of Opposite Sex, Winners Dog, Winners Bitch: Stainless Steel Water Bucket.

TOY GROUP

PAPILLONS

Papillon Association of Puget Sound supports the entry of their breed both days and offers the following: Saturday – Gift Certificates From 3Cs as follows: Best of Breed \$30.00. Best of Opposite Sex \$30.00. Best of Winners \$20.00. Winners Dog & Winners Bitch \$20.00 each.

Sunday – Cash as follows: Best of Breed \$30.00. Best of Opposite Sex \$30.00. Best of Winners \$20.00. Winners Dog & Winners Bitch \$20.00 each.

NON-SPORTING GROUP

BOSTON TERRIERS

Boston Terrier Club of Western Washington supports the entry of their breed both days and offers the following: Winners Dog & Winners Bitch: Treat Jar with Treats.

FRENCH BULLDOGS – SATURDAY ONLY

French Bulldog Club of America supports the entry of their breed Saturday and offers the following: Best of Breed, Best of Winners, Best of Opposite Sex, Select Dog, Select Bitch, Winners Dog, Winners Bitch: French Bulldog Themed Items. In addition, FBCA will provide medallions for Best of Breed, Best of Opposite Sex, Select Dog, Select Bitch, Winners Dog and Winners Bitch.

SWEEPSTAKES & VETERAN SWEEPSTAKES #2018189620 – Restrictions: Dogs that are bred and owned by a professional handler may compete in the Sweepstakes/Veteran Sweepstakes. Dogs not bred and owned by a professional handler may not be exhibited by a professional handler in Sweepstakes/Veteran Sweepstakes. Professional handlers are defined as any person who belongs or has belonged to a professional handlers' organization, distributed rate cards, or otherwise represented themselves as handling dogs for pay in the 18 months preceding the show. **Sweepstakes:** Sweepstakes is open to all French Bulldogs that are at least 6 months of age and under 18 months of age on the day of the show that are NOT Champions of Record prior to the closing of entries for the Sweepstakes. Dogs shown in Sweepstakes must also be entered in one of the regular classes at the regular entry fee and on the regular entry form. Indicate your Sweepstakes Class with the age division in the space provided for "Additional Class." The following classes will be provided for both dogs and bitches: Puppy, 6-9 Mos.; Puppy, 9-12 Mos.; Junior, 12-15 Mos.; Junior, 15-18 Mos. **VETERAN SWEEPSTAKES:** Veteran Sweepstakes is open to all French Bulldogs that are seven years of age or older on the day of the show. Neutered dogs and spayed bitches are eligible to compete. Dogs shown in Veteran Sweepstakes need not be entered in one of the regular classes or at the regular entry fee. Indicate your Veteran Sweepstakes Class with the age division in the space provided. The following classes will be provided for both dogs and bitches: Veteran, 7-9 Yrs.; Veteran, 9-11 Yrs.; Veteran, 11 Yrs. & Older. Division of Entry Money as Prizes, Each Sweepstakes: Club will retain 35% of the entry fees for expenses. The remaining 65% will be divided in each class as follows: First-35%. Second -15%. Third-10%. Fourth-5%.

KEESHONDEN

Pacific Crest Keeshond Club supports the entry of their breed both days and offers the following: Best of Breed, Best of Winners, Best of Opposite Sex: Keeshond show motif trophies, crafted by Linda Hall and other PCKC members. Offered by the Pacific Crest Keeshond Club through the generosity of its friends and members.

OBEDIENCE PRIZES

HIGHEST SCORING DOG IN THE REGULAR OBEDIENCE CLASSES IN THE FOLLOWING BREEDS:

GOLDEN RETRIEVER: Saturday: Doggie Door Mat and Assorted Toys & Treats. Sunday: 3C's Gift Cards.

Offered by Evergreen Golden Retriever Club.

IRISH SETTERS: Saturday: Wood Piece. Sunday: Crystal Piece, offered by the Irish Setter Club of Seattle

ENGLISH COCKERS: Assorted Dog Related Item. Offered by the Cascade English Cocker Fanciers.

WEIMARANERS: Doggie Picture Frame. Offered by the Western Washington Weimaraner Club.

GERMAN PINSCHERS: Glass GP Plate. Offered by the German Pinscher Club of America.

SCOTTISH TERRIER: Scotty Memento from the Collection of Eileen Childress.

KEESHONDEN: Keeshond show motif trophy.

RALLY PRIZES

HIGHEST COMBINED SCORE IN ADVANCED B & EXCELLENT B RALLY IN THE FOLLOWING BREEDS:

IRISH SETTERS: Saturday: Wood Piece. Sunday: Crystal Piece, offered by the Irish Setter Club of Seattle

WEIMARANERS: Doggie Picture Frame. Offered by the Western Washington Weimaraner Club.

GERMAN PINSCHERS: Glass GP Plate. Offered by the German Pinscher Club of America.



ON SITE AT DOG SHOWS
DEVOTED TO THE NEEDS
OF THE DOG BREEDER
AND HANDLER

BREEDER'S VETERINARY SERVICES

DIGITAL X-RAYS WITHOUT SEDATION AVAILABLE ON SHOWGROUNDS

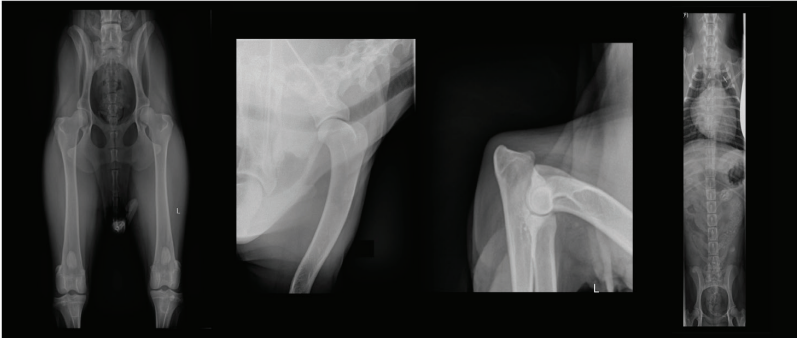

BREEDER'S VETERINARY SERVICES AND DR. RANDALL POPKIN, would like to introduce dog breeder's, handlers, and exhibitors to some exciting new opportunities available at dog show venues.

We cater exclusively to show dogs. Complete nearly all health clearances required on any breed in less than 15 minutes while you wait using no sedation.

SERVICES INCLUDE:

- OFA HIPS
- OFA CARDIAC
- OFA SPINE
- PENNHIP
- OFA ELBOWS
- OFA PATELLAS
- OFA TRACHEA
- HEALTH CLEARANCES
- OFA SHOULDERS
- OFA THYROID
- OFA DENTAL
- REPRODUCTIVE CONSULTATIONS

Email to request an appointment
bvs@showdogmed.com
Download OFA forms from our website
www.showdogmed.com



NADD/AKC Dock Diving

August 16-19, 2018

Enumclaw Expo Center, Enumclaw, WA

SCHEDULE

Thurs., Aug. 16	Splash #1, #2, #3 – 9:00am-5:00pm 5:00pm close for Air Retrieve #101
Fri., Aug. 17	Splash #4, #5, #6 – 9:00am-5:00pm 5:00pm close for Air Retrieve #102
Sat., Aug. 18	Splash #7, #8, #9 – 9:00am-5:00pm 5:00pm close for Air Retrieve #103
Sun., Aug 19	Splash #10, #11, #12 – 9:00am-3:00pm 3:00pm close for pool teardown

1. You **MUST** have a NADD Registration Number. You can go to www.northamericadivingdogs.com and get one, or sign up onsite for a registration number. There is a one-time cost of \$35 for this.
2. Price Per Splash/Per Dog is \$25.00.
3. Each Splash will be limited to 60 dogs. Day of Show entries will be available unless the Splash is full.
4. There will be Try It's available as time allows. Try It's are \$10 for two 3-minute sessions on the dock.
5. You can Pre-Register at www.northamericadivingdogs.com. Pre-Entries will close midnight August 14th.
6. You will be given a ticket for each splash you enter. This is to avoid conflicts with other events. When you would like to be put into the running order, turn your card into registration.
6. You are allowed an optional practice jump, and two competition jumps for each Splash you enter. The farther of the two official jumps will be the qualifying score.
7. You can earn a title at this event. Your dog must earn 5 qualifying jumps in one division for their first title. 25 more qualifying jumps in that division earns a higher title.
8. Flat qualifying ribbons, Person Best flat ribbons, title and Advanced title rosettes will be awarded. Ribbons are self-serve and will not be mailed.



Olympic Kennel Club and Arlington Barn Hunt Club

Proudly Present

Friday, August 17, 2018 Two Trials Offered
Event # BHLE-182369 & BHLE-182370

Saturday, August 18, 2018 Two Trials Offered
Event # BHLE-182371 & BHLE-182372

Sunday, August 19, 2018 Two Trials Offered
Event # BHLE-182373 & BHLE-182374

Enumclaw Expo Center

45224 284th Avenue SE, Enumclaw, WA 98022

Permission has been granted by the Barn Hunt Association, LLC
for the holding of these barn hunt trials under BHA Rules and Regulations

**Six Trials offered—earn a title in one weekend!!
Open to all Breeds and Mixed Breeds of all sizes!**

Classes offered each day at each trial: Instinct, Novice, Open, Senior, Master

There will be a short lunch break at the judges' discretion.

Trial 1 will run in the AM & Trial 2 will run in the afternoon. Move-ups will be allowed between Trials.

Judges: To Be Announced

Entries will open on May 1st, 2018 and close on Wednesday August 1st, 2018

OR when Trial is full. Trial is limited to 120 runs per Trial or eight hours of judging time!

Entry fees are Instinct \$20, Novice \$20, Open \$20, Senior \$25 and Masters \$25 US Funds only.

There will be a \$50 fee for all returned checks.

Entries will be taken online but you must fill out the entry form and mail or email it to the trial secretary.

Make checks payable to **ABarn Hunt**. Send entries & fees to trial secretary.

Dogs must have a Barn Hunt registration number before sending in entry.

FOR ALL DETAILS GO TO:

WWW.BARNHUNT.COM

Trial Secretary: Donna Braschler

Mailed Entries must be RECEIVED by 6:00 PM Wednesday, August 1st, 2018

Make Check Payable to: ABarn Hunt or PayPal to: abarnhunt@yahoo.com

JUDGES EDUCATION FOR THE SPORTING GROUP

**2018 – THE POINTING BREEDS
IF YOU ARE AN ASPIRING JUDGE, PLEASE TAKE ADVANTAGE
OF THIS OPPORTUNITY**

WEDNESDAY, 8/15

- 8:00-8:30AM – Field Demonstration
- 8:45-10:45AM – The POINTER Seminar with Hands-On Workshop
- 11:00-1:00PM – The GERMAN SHORTHAIRED POINTER Seminar
with Hands-On Workshop
- 1:30-3:30PM – The VIZSLA Seminar with Hands-On Workshop
- 3:45-5:45PM – The WEIMARANER Seminar with Hands-On Workshop

THURSDAY, 8/16

- Rainier Sporting Dog Association GROUP SHOW with Sweepstakes
- 8:00-6:00PM
 - Ringside Observation • Tutoring

FRIDAY, 8/17

- 8:00-8:30AM – Field Demonstration
- 8:45-10:45AM – The BRITTANY Seminar with Hands-On Workshop
- 11:00-1:00PM – The LAGOTTO ROMAGNOLO Seminar
with Hands-On Workshop
- 1:30-3:30PM – The KOOIKERHONDJE Seminar with Hands-On Workshop
- 3:45-5:45PM – The BARBET Seminar with Hands-On Workshop
- ALSO: 18 Sporting Breed Specialties
 - Ringside Observation • Tutoring

SATURDAY, 8/18

- 8:00-8:30AM – Field Demonstration
- 8:45-10:45AM – The SPINONE ITALIANO Seminar with Hands-On Workshop
- 11:00-1:00PM – The GERMAN WIREHAISED POINTER Seminar
with Hands-On Workshop
- 1:30-3:30PM – The WIREHAISED POINTING GRIFFON Seminar
with Hands-On Workshop
- 3:45-5:45PM – The WIREHAISED VIZSLA Seminar with Hands-On Workshop

FOR UPDATED INFORMATION & REGISTRATION FORM, CONTACT: LISA MERKI
rsdajudgesed@gmail.com • 206-914-9439

\$30 per breed or \$300 for all 12!

DEADLINE: 7/30/18

AFTER DEADLINE: \$40/BREED OR \$360 FOR ALL 12

PayPal, checks, cash, credit cards accepted

AKC Code of Sportsmanship

PREFACE: The sport of purebred dog competitive events dates prior to 1884, the year of AKC's birth. Shared values of those involved in the sport include principles of sportsmanship. They are practiced in all sectors of our sport: conformation, performance and companionship. Many believe that these principles of sportsmanship are the prime reason why our sport has thrived for over one hundred years. With the belief that it is useful to periodically articulate the fundamentals of our sport, this code is presented.

- Sportsmen respect the history, traditions and integrity of the sport of purebred dogs.
- Sportsmen commit themselves to values of fair play, honesty, courtesy, and vigorous competition, as well as winning and losing with grace.
- Sportsmen refuse to compromise their commitment and obligation to the sport of purebred dogs by injecting personal advantage or consideration into their decisions or behavior.
- The sportsman judge judges only on the merits of the dogs and considers no other factors.
- The sportsman judge or exhibitor accepts constructive criticism.
- The sportsman exhibitor declines to enter or exhibit under a judge where it might reasonably appear that the judge's placements could be based on something other than the merits of the dogs.
- The sportsman exhibitor refuses to compromise the impartiality of a judge.
- The sportsman respects the AKC bylaws, rules, regulations and policies governing the sport of purebred dogs.
- Sportsmen find that vigorous competition and civility are not inconsistent and are able to appreciate the merit of their competition and the effort of competitors.
- Sportsmen welcome, encourage and support newcomers to the sport.
- Sportsmen will deal fairly with all those who trade with them.
- Sportsmen are willing to share honest and open appraisals of both the strengths and weaknesses of their breeding stock.
- Sportsmen spurn any opportunity to take personal advantage of positions offered or bestowed upon them.
- Sportsmen always consider as paramount the welfare of their dog.
- Sportsmen refuse to embarrass the sport, the American Kennel Club, or themselves while taking part in the sport.



**American
Kennel Club®**



The American Kennel Club's Registered Handlers Program and Royal Canin®

In Conjunction with the Olympic Kennel Club
Present

“Junior Handler Clinic with the Professionals”

Enumclaw, Washington
Saturday, August 18, 2018

Moderated by AKC Registered Handler Program Coordinators,
Assisted by AKC Registered Handlers.

You are the future of our sport

All current and future Junior Showmanship participants are invited to attend our FREE clinic. This is your opportunity to receive *individual instruction* (with your dog) from AKC registered professional handlers, to better enable you to present your dog in the show ring.

FREE LUNCH FOR ALL PARTICIPATING JUNIORS !



Cascade Coursing Club Presents

CAT Extravaganza

Visit akc.org for rule details

For Premium List, visit

www.asfaregion1.com

pre-entries are gratefully encouraged.

Same-day entries still available. See premium list for details

Field Secretary: Lue Derry. Email: luederry@comcast.net

Three Coursing Ability Tests, One Fast Cat

SATURDAY, AUGUST 18, 2018 (1) CAT (1) Fast CAT

SUNDAY, AUGUST 19, 2018 (2) CATs

Pre-Entries close at 6:00 PM Wednesday August 15, 2018

ENTRY FEES

Gate entries for morning events close at 11:30 AM

Gate entries for afternoon events close at 4:00 PM

Phone, fax and e-mail entries shall NOT be accepted.

Entries may be acknowledged by e-mail if a legible email address is provided.

Mail entries to Lue Derry

332 Pelly Ave N, Renton, WA 98059.

Make checks payable to: Cascade Coursing Club.

SCHEDULE

8:30AM Both Days – Morning Briefing

1:00PM Both Days – Afternoon Briefing

CAT #1 (Saturday) – 8:45AM-12:00PM

FAST CAT (Saturday) – 1:15PM-4:30PM

CAT #2 (Sunday) – 8:45AM-12:00PM

CAT #3 – (Sunday) 1:15PM-4:30PM

ENTRY SUBMISSIONS, CANCELLATIONS, CHANGES, TRANSFERS

MAIL ENTRIES WITH FEES to PO Box 508, Burlington, WA 98233.

CANADIANS make all entry fees payable in U.S. funds.

FAX ENTRIES: Fax number: 360-755-2248. \$4.00 per dog per show added for FAX-Credit Card entries.

Both sides of entry form must be transmitted. Entries must be accompanied by a cover sheet stating the number of pages, what shows and how many dogs per show. Visa, MasterCard, and American Express are accepted for Fax entries. Credit card information (Credit Card number, expiration date, and cardholder name) must be on cover sheet. Note: Visa and MasterCard users – You must include the 3-digit security code that appears above your signature on the back of the card. Proof of fax transmission is not proof of receipt of a legible or complete transmission (under AKC Rule Ch. 11, Sec. 4). A Fax-Friendly entry blank PDF is available for download at www.BarayEvents.com.

ONLINE ENTRIES: Web site is BaRayEvents.com Follow instructions on Web site. \$3.00 charge per dog per show.

FEDEX, UPS, AIRBORNE or HAND-DELIVERED: Do NOT require signature. 113 E. Fairhaven Ave., Burlington, WA 98233.

PHONE ENTRIES WILL NOT BE ACCEPTED.

CANCELLATIONS, CHANGES AND TRANSFERS will be accepted according to AKC Rules. Any refunds will be made within three weeks after the show. An administration fee may apply. (01/2016)