

ENTRIES CLOSE AT THE SUPERINTENDENT'S OFFICE 12:00 Noon, WEDNESDAY, FEBRUARY 21, 2007 after which no entry will be accepted, cancelled or substituted except as provided for in Ch. 11, Sec. 6 of the Dog Show Rules.

Premium list

122nd & 123rd All Breed Dog Shows
Two Obedience Trials • Two Rally Trials



Seattle Kennel Club, Inc

(Member of the American Kennel Club)
(Indoors, Unbenched)
www.seattlekennelclub.org

QWEST FIELD EVENTS CENTER

S. ROYAL BROUGHAM WAY & OCCIDENTAL AVE. S., SEATTLE, WA

SATURDAY – MARCH 10, 2007 Event # 2007119101, Rally 2007119105

SUNDAY – MARCH 11, 2007 Event # 2007119102, Rally 2007119106

No Member of Seattle Kennel Club nor any person acting in an official capacity
or any member of their family will enter or show dogs at these shows.

SHOW HOURS: 6:00 a.m. to 7:00 p.m.

DESIGNATED SPECIALTY SATURDAY: AMERICAN BULLMASTIFF ASSOCIATION, INC.
SUPPORTED ENTRY SUNDAY: PACIFIC NORTHWEST BULLMASTIFF FANCIERS

Purina is pleased to be the official sponsor.

PURINA. CHOSEN BY CHAMPIONS®



THE AMERICAN KENNEL CLUB CERTIFICATION

Permission has been granted by the American Kennel Club for the holding of this event under
American Kennel Club Rules and Regulations.

James P. Crowley, Secretary

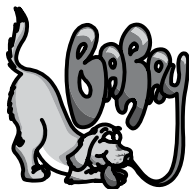

BaRay Event Services, Inc.

A. K. C. ANNUALLY LICENSED SUPERINTENDENTS

SHARON DELABARRE • SHEILA RAYMOND

P.O. Box 4090, Sequim, WA 98382-4090

Hand-Delivered, Express or Priority, FedEx, UPS or Airborne:

203 S. 4th Ave., Sequim, WA 98382 • 360-683-1507 • FAX 360-683-6654

E-Mail: dogshows@barayevents.com • Web site: BaRayEvents.com

OFFICE
HOURS
9AM-5PM
MON.-FRI.

OUR HOST HOTEL – 15 MINUTES FROM SHOW SITE

Larkspur Landing

425-235-1212 • Fax 425-235-3616

1701 E. Valley Road, Renton, WA 98055

Studio \$70 – One Bedroom \$90

(when booked under Seattle Kennel Club block of rooms)

Complimentary Laundry Facilities • Dog Bathing Facility available

Complimentary Continental Breakfast • Internet Access in rooms

Kitchenettes in all rooms

Pet deposit required, refundable upon room inspection.

PERFORMANCE EVENTS

	Saturday 3/10	Sunday 3/11
Herding Demonstration by "Ewe-topia" Herddog Training School, Roy, WA – Come, have fun and learn as ten different breeds demonstrate their herding skills by maneuvering ducks through and around various obstacles.	X	
Meet The Breed – Come meet some of the most popular and most unusual dog breeds each day during the show. Learn about health, temperament and liveability from the experts. The schedule will be posted on the SKC web site one week prior to the show.	X	X
Emerald City Dance Team	X	X
SPD Canine Corps Demonstration	X	X

NOTICE TO EXHIBITORS REGARDING CORRECTIONS OR CHANGES TO ENTRIES: Corrections other than the specific changes listed in Ch. 11, Sec. 6 (i.e. sex of a dog, transfers between age specific classes, and "move-up's" to BOB or BOV) are the only changes to the entries superintendents or secretaries are authorized to make after closing of entries. Owners are responsible for errors in the entry forms, regardless of who may make such errors. **THIS RULE IS BEING STRICTLY ENFORCED BY THE AMERICAN KENNEL CLUB. PLEASE CHECK YOUR ENTRIES CAREFULLY.** Corrections to entries may be made by the Superintendent prior to the closing of entries if such correction is submitted in writing. Exhibitors are required to report any changes/corrections after closing directly to the American Kennel Club.

ENTRIES, CANCELLATIONS, CHANGES, TRANSFERS

FAX ENTRIES: Fax number: 360-683-6654. \$4.00 per dog per event added for FAX-Credit Card entries. Both sides of entry form must be transmitted. Entries must be accompanied by a cover sheet stating the number of pages, what shows and how many dogs per show. Visa, MasterCard, and American Express are accepted for Fax entries. Credit card information (Credit Card number, expiration date, and cardholder name) must be on cover sheet. Note: Visa and MasterCard users – You must include the 3-digit security code that appears above your signature on the back of the card. Proof of fax transmission is not proof of receipt of a legible or complete transmission (under AKC Rule Ch. 11, Sec. 4). A Fax-Friendly entry blank PDF is available for download at www.BarayEvents.com.

ONLINE ENTRIES: Web site is **BaRayEvents.com** Follow instructions on Web site. \$2.00 charge per dog per event.

FEDEX, UPS, AIRBORNE or HAND-DELIVERED: 203 S. 4th Ave., Sequim, WA 98382.

PHONE ENTRIES WILL NOT BE ACCEPTED.

CANCELLATIONS, CHANGES AND TRANSFERS will be accepted according to AKC Rules. Any refunds will be made within three weeks after the show. An administration fee may apply.

2007 OFFICERS

PRESIDENT..... MR. TOM GODWIN
VICE-PRESIDENT..... MS. JANE ANN ANDERSON
TREASURER.....MRS. MARCIA SPEER
SECRETARY..... MRS. TAMMIE WILCOX
3602 112th St. E., Tacoma, WA 98446 • 206-383-0981

DELEGATE TO THE AMERICAN KENNEL CLUB

Mrs. Lynne Myall

BOARD OF DIRECTORS

Mrs. Julie Hamasaki • Mrs. Lynne Myall • Mrs. Marcia Speer

SHOW COMMITTEE

Show Chairman, Agility Chairman – Jane Ann Anderson

626½ 9th St. NW, Puyallup, WA 98371 / 253-446-1220

Emergency Cell Phone available during show hours 253-383-1220

Assistant Show Chairman – Marcia Speer

5004 279th Ave. NE, Redmond, WA 98053 • 425-880-6656

Obedience & Rally Chairman – Jean Rassbach

Assistant Obedience & Rally Chairman – Dalene McIntire

BENCH COMMITTEE

Members of the Show Committee and all Officers and Board of Directors

COMMITTEES

Trophies.....	Jan Horne	Grounds.....	John & Tammie Wilcox
Legislative Liaison.....	Jeff Helsdon	Meet The Breed.....	Lynne Myall
Catalog Sales.....	Dennis Speer	Vendors.....	Varsity Communications
Historian.....	Tom Godwin & Janet Wilcox	Announcer.....	Kirk Tourtillotte
Chief Ring Steward.....	Don Hanson	Show Tours.....	Katie Campbell
Educational Booths.....	Shelah Frey	Performance Events.....	Marcia Speer, Ron Quinn
Hospitality.....	Lynne Myall, Lee Layman, Sandy Frei, Naomi Hanson, Carrie Davis	Marketing & Public Relations.....	Varsity Communications
Table Decorations & Flowers.....	Julie Hamasaki	Public Education.....	Leslie Engen
Reserved Grooming.....	John & Tammie Wilcox	Webmaster.....	Karen Godwin

SHOW VETERINARIANS – IN ATTENDANCE

Cynthia Smith, DVM, & Radka Busina, DVM

The Pet Doctor – 11419 Bridgeport Way, Tacoma, WA 98232 / 253-588-1851

AFTER-HOURS EMERGENCY VETERINARY CLINIC

Emerald City Emergency Clinic – 4102 Stone Way N., Seattle, WA 98103 – 206-634-9000
Take I-5 North to 45th St. exit. Left on 45th St. 1 mile to Stone Way N. Left 4 blocks to clinic.

PHOTOGRAPHERS

Callea Photo
200 E. Tramac Pl.
Shelton, WA 98584
360-426-2172

Roberts Photos
PO Box 128
Leavenworth, WA 98826
509-859-2146

ENTRY FEES

Highest Priced Class considered the FIRST ENTRY

Separate Fee for each dog, each day – Includes AKC Fees where applicable

FIRST ENTRY OF A DOG IN THIS SHOW	\$ 25.00
Each Additional Entry of the same dog in Breed, Obedience or Rally.....	\$ 17.00
Puppy Classes ONLY.....	\$ 17.00
Junior Showmanship Competition Only, or as an additional class	\$ 17.00

ENTRIES CLOSE 12:00 Noon, Wednesday, February 21, 2007, at the Superintendent's Office, after which time no entry will be accepted, cancelled or substituted except as provided for in Ch. 11, Sec. 6 of the Dog Show Rules.

MAIL ENTRIES WITH FEES to BaRay Event Services, Inc., P.O. Box 4090, Sequim, WA 98382-4090

CANADIAN EXHIBITORS must make checks payable in U.S. funds.

RIBBON PRIZES – BOTH DAYS

The Ribbon Prizes in all Regular Classes will be as follows:

First Prize.....	Blue Ribbon	Second Prize.....	Red Ribbon
Third Prize.....	Yellow Ribbon	Fourth Prize.....	White Ribbon
Winners.....	Purple Ribbon	Reserve Winners.....	Purple & White Ribbon
Best of Winners.....			Blue & White Ribbon
Best of Each Breed and Best of Each Variety of Breed.....			Purple & Gold Ribbon
Best of Opposite Sex to Best of Breed and Best of Variety of Breed.....			Red & White Ribbon
Highest Scoring Dog from the Regular Obedience Classes.....			Blue & Gold Rosette
High Combined Score from Open B & Utility.....			Blue & Green Rosette

The Ribbon Prizes in all Non-Regular Classes will be as follows:

First Prize.....	Rose Ribbon	Second Prize.....	Brown Ribbon
Third Prize.....	Light Green Ribbon	Fourth Prize.....	Gray Ribbon

VARIETY GROUPS

First Prize.....	Blue Rosette	Second Prize.....	Red Rosette
Third Prize.....	Yellow Rosette	Fourth Prize.....	White Rosette
Best in Show.....			Red, White & Blue Rosette

EDUCATIONAL BOOTHS / SPECIALTY BREED BOOTHS / BOTH DAYS

CASH Prizes for Best Decorated Booths

1st Place – \$50.00 and a Free Advertisement in SKC Catalog 2008 and Rosette

2nd Place – \$25.00 and Rosette

Space MUST be reserved in advance. Charges (one or two days): \$45.00 (includes table and 2 chairs).

Power available for additional \$45.00 (one or two days) Contact:

Shelah Frey, Club Booth Chairperson / Phone 425-643-6884 / Cell Phone 425-466-6208

shelahfrey@comcast.net

Limited number of booth spaces • Deadline February 21, 2007

IN AND OUT PARKING PERMIT REQUEST

Price is \$18.00, plus \$2.00 postage & handling fee. MUST BE PRE-ORDERED NO LATER THAN FEB. 21, 2007. FIRST COME, FIRST SERVED. SEND FORM WITH CHECK PAYABLE TO "SKC" AND MAIL TO JAN HORNE, 3724 88th Ave SE, Mercer Island, WA 98040 • 206-232-2315 (janhorne@foxininternet.com)

NAME _____

ADDRESS _____

CITY,STATE,ZIP _____

PHONE NO./EMAIL ADDRESS _____

SHOW INFORMATION

- The show site will be available to exhibitors 3PM to 10PM Friday, March 9, 2007. Doors are locked at 10PM. Dogs must be removed from the show site immediately following Best in Show judging Sunday, March 11, 2007.
- Each entry will receive two (2) Identification/Admission Wristbands per dog entered with their acknowledgement. Wristbands are good for each day that dog is entered. To gain admittance for each day into the show building, each person MUST wear their ID or pay admission. Absolutely NO EXCEPTIONS.
- No exercise pens will be permitted after 8AM each day except in reserved grooming area.
- All dogs shall be kept on leash except when in the obedience or agility ring.
- There shall be no drilling nor intensive or corrective training of dogs on the grounds or premises.
- STOOPTO SCOOP. Remember the Seattle City "Poop Scoop" Law – \$500 FINE for anyone seen leaving their dog's excrement on city property. Designated exercise areas will be clearly marked.
- No baby strollers or wheeled child carriers allowed in the building.

SECURITY NOTICE TO ALL EXHIBITORS

Allow PLENTY OF TIME to get to your rings because of the ADDITIONAL SECURITY required by the Exhibition Center. Judges will not wait for you to get to the ring. Visible Identification will be provided with your acknowledgement (two per dog). Because of heightened security, you MUST wear this identification at all times while on facility property. All bags, purses, crates, grooming boxes, etc. will be checked at the doors.

**NO TAPE WILL BE ALLOWED ON THE FLOORS
EXCEPT AS PROVIDED BY S.K.C.**

JUNIOR SHOWMANSHIP COMPETITION

NOVICE CLASS: For Boys and Girls who, at the time entries close, have not won three First Places, with competition present, in a Novice Class at a licensed or member show.

OPEN CLASS: For Boys and Girls who, at the time entries close, have won three First Places, with competition present, in a Novice Class at a licensed or member show.

NOVICE AND OPEN CLASSES DIVIDED: **Junior** - 9 years and under 12 years old on the day of the show; **Intermediate** - 12 years and under 15 years old on the day of the show. **Senior** - 15 years and under 18 years old on the day of the show.

For information on eligibility requirements of Jr. Handler and of dog handled in Jr. Showmanship, write to the American Kennel Club, Show Plans, 5580 Centerview Dr., Raleigh, NC 27606-3390. Phone 919-816-3776.

BE SURE TO INCLUDE JUNIOR I.D. NUMBER & SIGNATURE ON THE ENTRY FORM

NOTE: SUBSTITUTION OF DOG IN JUNIOR SHOWMANSHIP AT THE SHOW(S): There will be an Administration Fee of \$5.00 charged for any substitution of dog in Junior Showmanship at each show, to be collected at the time of the change.

USE OF RAMPS – At the discretion of the judge, the following breeds may be judged on a ramp: Clumber Spaniels, Sussex Spaniels, Basset Hounds, Whippets, Kerry Blue Terriers, Staffordshire Bull Terriers, Bulldogs, Chow Chows, Keeshonden and Polish Lowland Sheepdogs. Ramps may be used in emergency situations to judge any breed. (In an emergency situation, an exhibitor does have the option of withdrawing their entry and receiving a refund.)



– NOTICE TO EXHIBITORS –

The American Kennel Club Rules and Regulations will govern this Show and Exhibitors must make themselves familiar with the agreement of the American Kennel Club, referred to on the reverse side of the entry blanks that accompany this Show Premium List.

- The AKC will collect a \$1.50 AKC Event Service Fee and 50 cent Recording Fee for the first entry of a dog in all AKC licensed and member dog shows, obedience trials, and tracking tests. If a dog is entered in more than one class in the show, the Event/Recording Fees to be collected on the first entry only. (AKC Rule. Ch. 11, Sec. 2). In accordance with AKC Rally regulations, the AKC will collect a \$3.00 per entry of dog Rally Event Service Fee. A show-giving club shall assume the responsibility of collecting all Recording Fees and Event Service Fees for AKC.
- CANADIAN EXHIBITORS MUST SUBMIT ENTRIES WITH CHECKS DRAWN ON U.S. ACCOUNTS OR WITH INTERNATIONAL MONEY ORDERS IN U.S. FUNDS
- No Entry will be accepted which specifies any condition as to its acceptance. Telegraph, e-mail and unsigned entries cannot be accepted and will be returned. Entries not on Official AKC Entry Forms and Photocopies of Entry Forms without the Agreement and Rules on the reverse side are NOT ACCEPTABLE. The Club and/or its Superintendent assumes no responsibility for wrong or incomplete information given on the entry blank by the owner or the owner's agent. RESPONSIBILITY FOR THE COMPLETENESS OF ENTRY RESTS SOLELY WITH THE ENTRANT.
- RETURNED CHECKS DO NOT CONSTITUTE A VALID ENTRY FEE. The Superintendent will add a \$20.00 collection fee to the amount of each returned check. Subsequent returned checks from the same exhibitor or agent may result in their being put on a CASH ONLY BASIS.
- REFUNDS for cancellations due to judge change or cancellations made prior to entries closing will be mailed to said Exhibitor or Agent AFTER THE SHOW. An administrative fee of \$5.00 will be withheld from all refunds for entries cancelled prior to the closing of entries.
- FAX ENTRIES – Fax entries will be accepted up to closing time. Fee is \$4.00 per dog per show. If the credit card charge is denied for any reason, an additional service charge of \$20.00 will be added. FAX NUMBER: (360) 683-6654. This is for Fax Machine ONLY. Incomplete or illegible Fax entries are not acceptable as a valid entry in a show. Proof of transmission is not proof of receipt of a legible or complete transmission (under AKC Rule Ch. 11, Sec. 4). A Fax-Friendly entry blank PDF is available for download at www.BarayEvents.com
- ENTRIES WILL BE ACKNOWLEDGED after entries close with entry acknowledgment and judging program to address on entry. Should Exhibitor NOT receive an acknowledgment within a reasonable time, PLEASE notify the Superintendent at (360) 683-1507 or email dogshows@barayevents.com.
- Entry fees shall NOT be refunded in the event that a dog is absent, disqualified, sick, lame, excused by the Judge or Veterinarian, or barred from competition by action of the Show Committee, or because it has been entered incorrectly. There is no refund of entry fee for bitches in season. There is no refund for DUPLICATE ENTRIES or OVERPAYMENTS. The Superintendent will make every effort to find all duplicate entries, but if entry has been processed, no refund will be made. If, because of riots, civil disturbances or other acts beyond the control of the management it is impossible to open, or to complete the Show NO REFUND will be made. To find out about any AKC event cancellations call the AKC Event Cancellation Hotline 877-252-3229.
- Dogs need be present only for scheduled judging and will be released if not needed for further judging.
- Dogs must be ready for judging. Neither the club nor its Superintendent will be responsible or obligated to furnish any service for notifying exhibitors or their agents of Breed or Class Judging. Judges need not wait for any dog holding up a class. Owners or agents alone are responsible for the presence of their dogs in the judging rings.
- Only dogs eligible for these shows will be admitted into the show area. There is no provision for unentered dogs.
- LOSS OR DAMAGE – The Show Committee will use due care and diligence for the welfare of dogs and exhibitors, but will not be responsible for, or assume any liability in the event of any accident or misfortune, to either dogs or exhibitors participating in these Shows. The welfare of an Exhibitor's child is assumed to be the responsibility of the Exhibitor. It is distinctly understood that Exhibitors will exercise control and restraint over their children.
- Exhibitors should follow their veterinarians' recommendation to assure their dogs are free of internal and external parasites, any communicable diseases, and have appropriate vaccinations.
- TROPHIES & PRIZES will be awarded in the ring to the person exhibiting the dog. No awards will be mailed.
- ALL RIGHTS TO TELEVISION, VIDEOTAPE, ADVERTISE, PHOTOGRAPH, PROMOTE or otherwise exploit this event are vested in the Club, or in persons to whom assignments of such rights have been made in writing by the Club. All persons and animals on the Show Grounds at any time while the show is in progress, do by attending this show or participating therein, grant to the Club the right to photograph, televise, videotape, audiotape or otherwise use their likeness and voice in any manner without further release or consent. The Club is not responsible for the actions or products of the commercial vendors at this show.

OBEDIENCE & RALLY MOVE-UPS WILL BE ACCEPTED ACCORDING TO OBEDIENCE REGULATIONS

THIS CLUB DOES NOT AGREE TO ARBITRATE CLAIMS

AS SET FORTH ON THE OFFICIAL AKC ENTRY FORM FOR THIS EVENT.

ENTER ONLINE: <http://www.BaRayEvents.com>

OBEDIENCE TRIAL CLASSIFICATION – BOTH DAYS

Obedience Regular Classes

NOVICE CLASS A

OPEN CLASS A

UTILITY CLASS A

NOVICE CLASS B

OPEN CLASS B

UTILITY CLASS B

RALLY TRIAL CLASSIFICATION – BOTH DAYS

Rally Regular Classes

RALLY NOVICE A & B • RALLY ADVANCED A & B • RALLY EXCELLENT A & B
Jump Height for Advance and Excellent classes **MUST** be indicated on entry form.

DAY PARKING ADJOINING THE SHOW SITE IN PARKING GARAGE
RV PARKING AVAILABLE IN THE NORTHERD LOT (IMMEDIATELY NORTH OF SEAHAWKS STADIUM)
\$75.00 FROM 5PM FRIDAY 3/9/07 THROUGH MIDNIGHT SUNDAY 3/11/07.
\$90.00 FOR DOUBLE UNITS (TRUCK & TRAILER).

GROOMING AND CRATING

- All grooming spaces (both reserved and unreserved) will be designated. No roping off or saving of grooming areas. Crates must be stacked. Grooming rules will be posted and strictly enforced.
 - Electrical outlets and exercise pens will be allowed in Reserved grooming spaces **ONLY**.
 - Grooming and crating area aisles must remain open at all times and control of these areas will be the responsibility of the Seattle Kennel Club, Inc. The Club reserves the right to rearrange set-ups to maximize available space.
 - The show building will be available for set-up of grooming equipment from 3PM until 10PM on Friday. Your visible identification must be worn. Doors will be locked at 10PM Friday and 11PM Saturday.
- NON-RESERVED DAY GROOMING:* NO ELECTRICITY WILL BE AVAILABLE. NO EQUIPMENT OR DOGS MAY BE LEFT OVERNIGHT IN THESE AREAS. FIRST COME, FIRST SERVE EACH DAY. NO SAVING OF SPACES.

RESERVED GROOMING SPACE

\$35.00 – 12 FT. x 12 FT. (both days)

Electrical outlets for an additional \$45.00 are available **ONLY** with reserved grooming.

(One 1,500 watt outlet will power **ONLY** one hair dryer at a time.)

Exercise pens allowed in reserved grooming spaces **ONLY**

ALL RESERVED GROOMING SPACE MUST BE PREPAID

PLEASE RESERVE _____ GROOMING SPACES @ \$35.00 each

PLEASE INCLUDE ELECTRICITY. Additional \$45.00 enclosed

NAME _____

ADDRESS _____

PHONE _____ FAX _____

EMAIL ADDRESS _____

AMOUNT ENCLOSED _____

Make checks payable to Seattle Kennel Club. Mail to: SKC, c/o J. & T. Wilcox
3602 112th St. E., Tacoma, WA 98446 • 206-383-0891 • jareaux@msn.com
Deadline: February 21, 2007

AWARDS – SATURDAY, MARCH 10

Purina is pleased to be the official sponsor.

 **PURINA**. CHOSEN BY CHAMPIONS®

The Seattle Kennel Club thanks Purina for their support of this show. The following are offered by Purina
Best in Show: Trophy Plate • Coupons for 150 lbs. of any Purina dog food • Purina Pro Plan Best in Show Director's Chair.

First Prize, Each Group: Group First Medallion • Coupon for One Free 37.5 lb. Bag and one Buy One 37.5 lb. Bag Get One Free of any Purina pet food • Purina Pro Plan Group Umbrella.

Winners Dog & Winners Bitch: Product and/or gift valued at more than \$5.00.

Highest Scoring Dog from the Regular Obedience Classes: Coupon for One Free 37.5 lb. Bag and one Buy One 37.5 lb. Bag Get One Free of any Purina pet food • Purina Pro Plan Umbrella.

Best Junior Handler: Coupon for 37.5 lbs. of any Purina dog food • Purina Pro Plan Umbrella.

All Junior Handler Entrants: Purina Pro Plan Slip Lead.

ALL AWARDS, IF NOT PRESENTED IN THE RING, MUST BE PICKED UP DURING THE EVENT AT THE PURINA BOOTH. PRESENTATION OF THE WINNING RIBBON IS REQUIRED. PURINA RESERVES THE RIGHT TO MAKE AWARD SUBSTITUTIONS OF EQUAL OR GREATER VALUE IF LISTED AWARD IS NOT AVAILABLE.

BEST IN SHOW AND VARIETY GROUP PRIZES – SATURDAY

All Trophies will be Lenoxware unless otherwise specified, and are offered by Seattle Kennel Club.

BEST IN SHOW: Large Round Lenox Bowl.

Plaque, offered by Seattle Kennel Club, in Memory of Dr. James D. Layman.

EACH GROUP: First: 14" Square Lenox Platter. Second through Fourth: Small Lenox Tray.

BREED/VARIETY PRIZES – SATURDAY

BEST OF BREED: The Seattle Kennel Club, Inc. offers a Seattle Kennel Club Medallion for Best of Breed/Variety in every breed/variety of breed.

BULLMASTIFFS: *American Bullmastiff Association's Designated Specialty – Hosted by Pacific Northwest Bullmastiff Fanciers.*

This show is dedicated to Julie Lane, former president of the Pacific Northwest Bullmastiff Fanciers and her dog "Sting."

ABA Officers: President: Mark Essary • 1st Vice President: Chris Rasmussen • 2nd Vice President: Paula Sturiale • Treasurer: Lynne Angelos • Secretary: Lindy Whyte – 2061 Henderson Ave, Washington, PA 15301 – (724) 229-8846. Directors: Place 1-Connie Urbanski, Place 2-Kathy Roberts, Place 3-Judith Burkhardt, Place 4-Carrie Lane. AKC Delegate: Alan Kalter.

Specialty Liaison: Barbara Brooks-Worrell

Conformation Prizes

Rosettes for all placings in the Regular and Non-Regular classes.

First Prize, Each Veterans Class: Small Plaque Clock with Bullmastiff Motif and Rosette.

The following prizes will be Ceramic Pieces, and are offered by the American Bullmastiff Association, Inc. A complete list of sponsors will be published in the catalog.

Best of Breed

Best of Opposite Sex to Best of Breed

Best of Winners

First Prize, All Regular Classes

Second through Fourth Prize, All Regular Classes

Winners Dog

Reserve Winners Dog

Winners Bitch

Reserve Winners Bitch

First Prize, Brace

Puppy Sweepstakes – Bullmastiffs Only – Entry fee: \$17.00

Judge: Christie C. Smith

Requirements: Sweepstakes classes are open to all dogs who, on the day of the show, will be 6 months of age and under 18 months of age. Sweepstakes will be judged before regular classes. Each dog entered must be handled by owner, by a member of the owner's immediate family, or by an amateur handler with the exception that professional handlers may handle only dogs that they own/co-own or are the breeder/co-breeder of record and handle without recompense, and all prize money is the property of the owner. Dogs shown in Sweepstakes must also be entered in one of the regular classes with the regular entry fee and on the official entry form. Mark show Sweepstakes class as "Additional Class" on the entry form.

Sweepstakes Classification

The following classes will be provided for both dogs and bitches:

Puppy, 6 months and under 9 months • Puppy, 9 months and under 12 months
Junior, 12 months and under 15 months • Junior, 15 months and under 18 months
(The winners of each age group will compete for Best In Sweepstakes)

Best in Sweepstakes • Best of Opposite to Best in Sweepstakes

Division of Prize Money: After 25% is retained by the club to defray expenses, the remaining 75% will be known as the Sweepstakes Fund and will be divided as follows:

Best in Sweepstakes: 10% • Best of Opposite to Best in Sweepstakes: 5%

Of the amount remaining, the following percents shall be divided among the classes as follows:

First Place: 50% • Second Place: 25% • Third Place: 15% • Fourth Place: 10%

Any Sweepstake money not awarded will revert to the club.

Sweepstakes Prizes

Rosettes will be awarded 1st through 4th placings

The following prizes will be Ceramic Pieces,

and are offered by the American Bullmastiff Association, Inc.

Best in Sweepstakes

Best of Opposite to Best in Sweepstakes

First Prize, Each Class

Second through Fourth Prize, Each Class

Veteran Sweepstakes – Entry Fees: \$ 17.00

Judge: Christie C. Smith

Veteran Sweepstakes is open to all dogs who, on the day of the show will be 6 years and over. Dogs and Bitches which have been altered (castrated or spayed) may be entered. Each dog entered must be handled by owner, by a member of the owner's immediate family, or by an amateur handler with the exception that professional handlers may handle only dogs that they own/co-own or are the breeder/co-breeder of record and handle without recompense, and all prize money is the property of the owner. Any wins in this sweepstakes does not qualify the winner to compete for Best of Breed competition. Dogs shown in the Veteran Sweepstakes need not be entered in one of the regular classes at this show. Indicate "Veteran Sweeps" under dog show class.

Classification

The Following Classes will be provided for both dogs and bitches:

Veteran, 6 years and under 7 years

Veteran, 7 years and under 8 years

Veteran, 8 years and under 9 years

Veteran, 9 years and older

(The winners of each age group will compete for Best Veteran In Sweepstakes)

Best Veteran Dog in Sweepstakes • Best Veteran Bitch In Sweepstakes

Division of Prize Money

After 25% is retained by the club to defray expenses, the remaining 75% will be known as the Veteran Sweepstakes Fund and divided as follows:

Best Veteran Dog in Sweepstakes: 10% • Best Veteran Bitch in Sweepstakes: 10%

Of the amount remaining, the following percents shall be divided among the classes as following:

First Place: 50% • Second Place: 25% • Third Place: 15% • Fourth Place: 10%

Any Veteran Sweepstake money not awarded will revert to the club.

Veteran Sweepstakes Prizes

Rosettes will be awarded 1st through 4th placings

The following prizes will be Ceramic Pieces,

and are offered by the American Bullmastiff Association, Inc.

Best Veteran Dog in Sweepstakes

Best Veteran Bitch in Sweepstakes

First Prize, each class

Second through Fourth Prize, each class

OBEDIENCE TRIAL & RALLY TRIAL PRIZES – SATURDAY

Qualifying Score required for all prizes.

A Dark Green Qualifying Ribbon will be given to each dog attaining a Qualifying Score.

NOTE: No refund of entry fees for bitches that come in season after entries close.

HIGHEST SCORING DOG FROM THE REGULAR OBEDIENCE CLASSES: Large Rectangular Lenox Bowl and Rosette, offered by SKC.

HIGH COMBINED SCORE FROM OPEN B & UTILITY: Rosette, offered by Seattle Kennel Club, Inc.

FIRST PRIZE, EACH CLASS: The Seattle Kennel Club, Inc. offers a Seattle Kennel Club Medallion and Rosette.

HIGHEST SCORING BULLMASTIFF FROM THE REGULAR OBEDIENCE CLASSES:

JUNIOR SHOWMANSHIP PRIZES – SATURDAY

BEST JUNIOR SHOWMAN: Gift Certificate and Rosette, offered by SKC.

FIRST PRIZE, EACH CLASS: Seattle Kennel Club Medallion and Rosette, offered by Seattle Kennel Club.

Interested in becoming a vendor?

**12,000+ canine enthusiasts will be attending the 2007 shows
and making it a great place to sell your product.**

**To request your vendor information packet,
contact Kirk Tourtilloute,
c/o Varsity Communications
Phone 206-367-2420, ext. 1205
or email kirk@varsitycommunications.com**

SPECTATOR HANDBOOK ADVERTISING

**For rates and deadlines, contact Kirk Tourtilloute,
c/o Varsity Communications
Phone 206-367-2420, ext. 1205
or email kirk@varsitycommunications.com**

Purina is pleased to be the official sponsor.

 **PURINA**. CHOSEN BY CHAMPIONS®

AWARDS – SUNDAY, MARCH 11

Purina is pleased to be the official sponsor.

 **PURINA**. CHOSEN BY CHAMPIONS®

The Seattle Kennel Club thanks Purina for their support of this show. The following are offered by Purina
Best in Show: Trophy Plate • Coupons for 150 lbs. of any Purina dog food • Purina Pro Plan Best in Show Grooming Bag.

First Prize, Each Group: Group First Medallion • Coupon for One Free 37.5 lb. Bag and one Buy One 37.5 lb. Bag
Get One Free of any Purina pet food • Two Purina Pro Plan Group First Towels and Barrel Bag.

Winners Dog & Winners Bitch: Product and/or gift valued at more than \$5.00.

Highest Scoring Dog from the Regular Obedience Classes: Coupon for One Free 37.5 lb. Bag and one Buy One 37.5 lb. Bag
Get One Free of any Purina pet food • Two Purina Pro Plan Grooming Towels and Barrel Bag.

Best Junior Handler: Coupon for 37.5 lbs. of any Purina dog food • Two Purina Pro Plan Grooming Towels and Barrel Bag.

All Junior Handler Entrants: Purina Pro Plan Slip Lead.

ALL AWARDS, IF NOT PRESENTED IN THE RING, MUST BE PICKED UP DURING THE EVENT AT THE PURINA BOOTH. PRESENTATION OF THE WINNING RIBBON IS REQUIRED. PURINA RESERVES THE RIGHT TO MAKE AWARD SUBSTITUTIONS OF EQUAL OR GREATER VALUE IF LISTED AWARD IS NOT AVAILABLE.

BEST IN SHOW AND VARIETY GROUP PRIZES – SUNDAY

All Trophies will be Lenoxware unless otherwise specified, and are offered by Seattle Kennel Club.

BEST IN SHOW: Large Rectangular Lenox Bowl.

Plaque, offered by Seattle Kennel Club, in Memory of Dr. James D. Layman.

EACH GROUP: First: Medium Round Lenox Bowl. Second through Fourth: Small Lenox Tray.

BREED/VARIETY PRIZES – SUNDAY

BEST OF BREED: The Seattle Kennel Club, Inc. offers a Seattle Kennel Club Medallion for Best of Breed/Variety in every breed/variety of breed.

BULLMASTIFFS: *The Pacific Northwest Bullmastiff Fanciers will support the entry of Bullmastiffs at this show and offer Ceramic Pieces for the following:* Best of Breed, Best of Opposite Sex to Best of Breed, Best of Winners, Winners Dog & Bitch, Reserve Winners Dog & Bitch.

OBEDIENCE TRIAL & RALLY TRIAL PRIZES – SUNDAY

Qualifying Score required for all prizes.

A Dark Green Qualifying Ribbon will be given to each dog attaining a Qualifying Score.

NOTE: No refund of entry fees for bitches that come in season after entries close.

HIGHEST SCORING DOG FROM THE REGULAR OBEDIENCE CLASSES: Large Round Lenox Bowl and Rosette, offered by Seattle Kennel Club

HIGH COMBINED SCORE FROM OPEN B & UTILITY: Rosette, offered by Seattle Kennel Club, Inc.

FIRST PRIZE, EACH CLASS: The Seattle Kennel Club, Inc. offers a Seattle Kennel Club Medallion and Rosette.

JUNIOR SHOWMANSHIP PRIZES – SUNDAY

BEST JUNIOR SHOWMAN: Gift Certificate and Rosette, offered by Seattle Kennel Club, Inc.

FIRST PRIZE, EACH CLASS: Seattle Kennel Club Medallion and Rosette, offered by Seattle Kennel Club, Inc.

ROUTES TO THE SHOW

I-5 SOUTHBOUND: Take exit number 165A, towards James St. Stay straight to go onto 6th Ave. Turn Right onto Columbia St. Turn Left onto 2nd Ave. Turn Slight Right onto 4th Ave. S. Turn Right onto S Royal Brougham Way. Turn Right into the Parking Garage.

I-5 NORTHBOUND: Take exit number 164B, towards 4th Ave. S. Merge onto I-90 W. Turn Right onto 4th Ave. S. Turn Right onto S Royal Brougham Way. Turn Right into the Parking Garage.

FROM FERRY TERMINAL: Exit to the right (south) from the terminal onto Alaskan Way. Turn left on Royal Brougham Ave. Turn left into the Parking Garage.

FROM WEST SEATTLE: Start on SW Avalon Way. Turn Right onto SW Spokane St. Stay straight to go onto Chelan Ave. SW. Turn Right onto SW Spokane St. Turn Left onto E Marginal Way S. E Marginal Way S becomes Alaskan Way S. Turn Right onto S Royal Brougham Way. Turn Left into the Parking Garage.

CLASSIFICATION – BOTH DAYS

Classes for All Breeds

Classes are offered for all breeds or varieties of breeds. Where classes are further divided by color, weight, or other breed characteristics, it is so indicated below and the class division MUST be indicated on the entry form.

Regular Classes

PUPPY DOGS (6 mos. & under 9 mos.)	PUPPY BITCHES (6 mos. & under 9 mos.)
PUPPY DOGS (9 mos. & under 12 mos.)	PUPPY BITCHES (9 mos. & under 12 mos.)
DOGS (12 mos. & under 18 mos.)	BITCHES (12 mos. & under 18 mos.)
NOVICE DOGS	NOVICE BITCHES
BRED BY EXHIBITOR DOGS	BRED BY EXHIBITOR BITCHES
AMERICAN BRED DOGS	AMERICAN BRED BITCHES
OPEN DOGS	OPEN BITCHES
WINNERS DOG	WINNERS BITCH

Non-Regular Classes (Involving Single Dog Entries)

VETERAN DOGS CLASS VETERAN BITCHES CLASS

A Class for Dogs and a Class for Bitches 7 Years of Age and Older

NOTE: Dogs/Bitches entered in Veterans Class must be intact. Spayed and Neutered animals are not eligible. All Dogs/Bitches who win Best of Breed/Variety from the Veterans Class are eligible to compete in their respective Group.

VETERAN CLASSES FOR BULLMASTIFFS ONLY WILL BE DIVIDED BY SEX AS FOLLOWS: Veterans 6 years and under 8 Years • Veterans 8 Years and Under 9 Years • Veterans 9 Years and Older.

BEST OF BREED (VARIETY) COMPETITION

The following categories of dogs may be entered and shown in Best of Breed (Variety) Competition: Dogs that are Champions of Record. Dogs which according to their owners' records have completed the requirements for a championship but whose championships are unconfirmed. The entry and showing of dogs whose championships are unconfirmed is limited to a period of 90 days from the date of the show where a dog completed the requirements for a championship according to the owners' records. If at the end of the 90 day period the championship of a dog has not been confirmed by the American Kennel Club, no further entries of the dog for Best of Breed competition are to be made until its championship has been confirmed by AKC."

Non-Regular Classes (involving Multiple Dog Entries)

BRACE CLASS OFFERED FOR BULLMASTIFFS ONLY: Fee \$17.00 as a unit in addition to any regular entry fee. The dogs comprising a Brace MUST be named at time of entry. An entry form for a dog entered in a Regular Class or for Best of Breed Competition and entered as a part of a Brace MUST be marked accordingly in the space provided for Additional Classes, "Brace Class." If more than one Brace is entered by the same owner, the dogs comprising EACH Brace must be so designated, "Brace No. 1," "Brace No. 2," etc.

BREEDS WITH OPEN CLASS DIVISIONS AT THESE SHOWS OPEN CLASS DIVISION MUST BE INDICATED ON ENTRY BLANK

Retrievers (Labrador): Open Classes Divided, Both Sexes: Black; Chocolate; Yellow.

Dachshunds (Longhaired): Open Classes Divided, Both Sexes: Miniature (under 11 lbs. & 12 mos. old or over); Standard (11 lbs. & over and under 11 lbs. If less than 12 mos. old).

Dachshunds (Smooth): Open Classes Divided, Both Sexes: Miniature (under 11 lbs. & 12 mos. old or over); Standard (11 lbs. & over and under 11 lbs. if less than 12 mos. old). Open Standard Classes Divided, Both Sexes: Black & Tan including any other color except Red; Red.

Dachshunds (Wirehaired): Open Classes Divided, Both Sexes: Miniature (under 11 lbs. & 12 mos. old or over); Standard (11 lbs. & over and under 11 lbs. if less than 12 mos. old).

Boxers: Open Classes Divided, Both Sexes: Brindle; Fawn.

Bullmastiffs: Open Classes Divided, Both Sexes: Brindle; Any Other Allowed Color.

Doberman Pinschers: Open Classes Divided, Both Sexes: Black; Any Other Allowed Color.

Great Danes: Open Classes Divided, Both Sexes: Black; Blue; Brindle; Fawn; Harlequin; Mantle.

St Bernards: Open Classes Divided, Both Sexes: Longhaired; Shorthaired.

Pugs: Open Classes Divided, Both Sexes: Black; Fawn.

Chinese Shar-Pei: Open Classes Divided, Both Sexes: Brush Coat; Horse Coat.

Australian Shepherds: Open Classes Divided, Both Sexes: Black; Blue Merle; Red Merle; Red.

Collies (Rough): Open Classes Divided, Both Sexes: Blue Merle; Sable & White; Tri-Color; White.

Shetland Sheepdogs: Open Classes Divided, Both Sexes: Sable & White; Any Other Allowed Color.

JUDGES – BOTH DAYS

Mr. Eugene Blake [5267]	PO Box 391064, Omaha, NE 68139-1064
Mrs. Dana P. Cline [7276]	6625 N 2nd Street, Loves Park, IL 61111
Mrs. Jeraldeen R. Crandall [0432]	1574 Litchfield Ct., Banning, CA 92220
Ms. Marsha Carroll Dandridge [7092]	2003 78th Avenue SE, Salem, OR 97301
Mrs. Judith V. Daniels [4160]	2805 Calmgarden Rd., Acton, CA 93510
Mr. David J. Kirkland [6340]	387 Holly Brook Road, Sanford, NC 27330
Anna M Quigley [64600] [Sun. only]	159 Beville Rd., Chehalis, WA 98532-9115
Mrs. Christie C. Smith [22596] [Sat. only]	11320 S.W. Ambiance Ct., Tigard, OR 97223
Mr. Robert C. Thomas [2254]	125 Carriage Hill Cir., Southborough, MA 01772
Mrs. Robert C (Carolyn) Thomas [2255]	125 Carriage Hill Cir., Southborough, MA 01772
Mr. James D. Thomson [2720]	302 Spring Road, Port Angeles, WA 98362
Mr. Darryl Vice [6255]	PO Box 8831, Palm Springs, CA 92263-6831
Mrs. Pamela A. Weaver [1784]	20604 S. Springwater Rd., Estacada, OR 97023
Mrs. Carol A. Williams [5271]	PO Box 1080, Brush Prairie, WA 98606
Mr. Henry (Hank) J. Williams [5272]	PO Box 1080, Brush Prairie, WA 98606

VARIETY GROUP & BEST IN SHOW JUDGES		
	SATURDAY	SUNDAY
Best in Show	Mr. Eugene Blake	Mrs. Jeraldeen R. Crandall
Sporting Group	Dana P. Cline	Mrs. Robert C (Carolyn) Thomas
Hound Group	Mrs. Jeraldeen R. Crandall	Mr. Eugene Blake
Working Group	Mr. Robert C. Thomas	Mr. Henry (Hank) J. Williams
Terrier Group	Mrs. Judith V. Daniels	Mr. David J. Kirkland
Toy Group	Mr. David J. Kirkland	Mr. Darryl Vice
Non-Sporting Group	Mrs. Carol A. Williams	Mrs. Robert C (Carolyn) Thomas
Herding Group	Mrs. Robert C (Carolyn) Thomas	Mr. Robert C. Thomas
BREED ASSIGNMENTS		
Sporting Group	SATURDAY	SUNDAY
Brittany	Mr. Henry (Hank) J. Williams	Mr. Eugene Blake
Pointer	Mr. Henry (Hank) J. Williams	Mr. Eugene Blake
German Shorthaired Pointer	Mr. Henry (Hank) J. Williams	Mr. Eugene Blake
German Wirehaired Pointer	Mr. Henry (Hank) J. Williams	Mr. Eugene Blake
Chesapeake Bay Retriever	Mr. Henry (Hank) J. Williams	Mr. Eugene Blake
Curly-Coated Retriever	Mr. Henry (Hank) J. Williams	Mr. Eugene Blake
Flat-Coated Retriever	Mr. Henry (Hank) J. Williams	Mr. Eugene Blake
Golden Retriever	Mrs. Robert C (Carolyn) Thomas	Mr. Henry (Hank) J. Williams
Labrador Retriever	Mr. Henry (Hank) J. Williams	Dana P. Cline
Nova Scotia Duck Tolling Retriever	Mr. Henry (Hank) J. Williams	Mr. Eugene Blake
English Setter	Mrs. Robert C (Carolyn) Thomas	Mr. Eugene Blake
Gordon Setter	Mrs. Robert C (Carolyn) Thomas	Mr. Eugene Blake
Irish Setter	Mrs. Robert C (Carolyn) Thomas	Mr. Eugene Blake
American Water Spaniel	Mrs. Robert C (Carolyn) Thomas	Mr. Eugene Blake
Clumber Spaniel	Mrs. Robert C (Carolyn) Thomas	Mr. Eugene Blake
Cocker Spaniel Black	Mrs. Robert C (Carolyn) Thomas	Mr. Henry (Hank) J. Williams
Cocker Spaniel ASCOB	Mrs. Robert C (Carolyn) Thomas	Mr. Henry (Hank) J. Williams
Cocker Spaniel Parti	Mrs. Robert C (Carolyn) Thomas	Mr. Henry (Hank) J. Williams
English Cocker Spaniel	Mrs. Robert C (Carolyn) Thomas	Mr. Henry (Hank) J. Williams
English Springer Spaniel	Mrs. Robert C (Carolyn) Thomas	Mr. Henry (Hank) J. Williams
Field Spaniel	Mr. Henry (Hank) J. Williams	Mr. Eugene Blake
Irish Water Spaniel	Mr. Henry (Hank) J. Williams	Mr. Eugene Blake
Sussex Spaniel	Dana P. Cline	Mr. Eugene Blake
Welsh Springer Spaniel	Dana P. Cline	Mr. Eugene Blake
Spinone Italiano	Dana P. Cline	Mr. Eugene Blake

Vizsla	Dana P. Cline	Mr. Eugene Blake
Weimaraner	Mr. Henry (Hank) J. Williams	Mr. Eugene Blake
Wirehaired Pointing Griffon	Mr. Henry (Hank) J. Williams	Mr. Eugene Blake
Hound Group	SATURDAY	SUNDAY
Afghan Hound	Dana P. Cline	Mrs. Jeraldeen R. Crandall
Basenji	Dana P. Cline	Mr. Robert C. Thomas
Basset Hound	Dana P. Cline	Mr. Robert C. Thomas
Beagle (13 in. and under)	Mr. Eugene Blake	Mrs. Jeraldeen R. Crandall
Beagle (over 13 in.)	Mr. Eugene Blake	Mrs. Jeraldeen R. Crandall
Black and Tan Coonhound	Mr. Eugene Blake	Mr. Robert C. Thomas
Bloodhound	Mr. Eugene Blake	Mrs. Jeraldeen R. Crandall
Borzoi	Mr. Eugene Blake	Mrs. Jeraldeen R. Crandall
Dachshund (Longhaired)	Mr. Eugene Blake	Mrs. Jeraldeen R. Crandall
Dachshund (Smooth)	Mr. Eugene Blake	Mrs. Jeraldeen R. Crandall
Dachshund (Wirehaired)	Mr. Eugene Blake	Mrs. Jeraldeen R. Crandall
American Foxhound	Mr. Eugene Blake	Mr. Robert C. Thomas
English Foxhound	Mr. Eugene Blake	Mrs. Jeraldeen R. Crandall
Greyhound	Mr. Eugene Blake	Mrs. Jeraldeen R. Crandall
Harrier	Mr. Eugene Blake	Mr. Robert C. Thomas
Ibizan Hound	Mr. Eugene Blake	Mrs. Jeraldeen R. Crandall
Irish Wolfhound	Mr. Eugene Blake	Mrs. Jeraldeen R. Crandall
Norwegian Elkhound	Mr. Eugene Blake	Mrs. Jeraldeen R. Crandall
Otterhound	Mr. Eugene Blake	Mr. Robert C. Thomas
Petit Basset Griffon Vendeen	Mr. Eugene Blake	Mrs. Jeraldeen R. Crandall
Pharaoh Hound	Mr. Eugene Blake	Dana P. Cline
Plott	Mr. Eugene Blake	Mrs. Jeraldeen R. Crandall
Rhodesian Ridgeback	Mr. Eugene Blake	Dana P. Cline
Saluki	Mr. Eugene Blake	Mrs. Jeraldeen R. Crandall
Scottish Deerhound	Mr. Eugene Blake	Mrs. Jeraldeen R. Crandall
Whippet	Mr. Eugene Blake	Mrs. Jeraldeen R. Crandall
Working Group	SATURDAY	SUNDAY
Akita	Mrs. Jeraldeen R. Crandall	Mr. Robert C. Thomas
Alaskan Malamute	Mrs. Christie C. Smith	Mr. Robert C. Thomas
Anatolian Shepherd Dog	Mrs. Jeraldeen R. Crandall	Mr. Robert C. Thomas
Bernese Mountain Dog	Dana P. Cline	Mr. Henry (Hank) J. Williams
Black Russian Terrier	Mrs. Jeraldeen R. Crandall	Mr. Robert C. Thomas
Boxer	Mrs. Jeraldeen R. Crandall	Mr. Darryl Vice
Bullmastiff	Mrs. Jeraldeen R. Crandall	Dana P. Cline
Doberman Pinscher	Mrs. Judith V. Daniels	Dana P. Cline
German Pinscher	Mrs. Jeraldeen R. Crandall	Mr. Robert C. Thomas
Giant Schnauzer	Mrs. Jeraldeen R. Crandall	Dana P. Cline
Great Dane	Mrs. Jeraldeen R. Crandall	Mr. Robert C. Thomas
Great Pyrenees	Mrs. Jeraldeen R. Crandall	Mr. Robert C. Thomas
Greater Swiss Mountain Dog	Mrs. Jeraldeen R. Crandall	Mr. Robert C. Thomas
Komondor	Mr. Robert C. Thomas	Mr. Henry (Hank) J. Williams
Kuvasz	Mrs. Jeraldeen R. Crandall	Mr. Robert C. Thomas
Mastiff	Mrs. Jeraldeen R. Crandall	Mr. Robert C. Thomas
Neapolitan Mastiff	Mr. Robert C. Thomas	Mr. Henry (Hank) J. Williams
Newfoundland	Mrs. Jeraldeen R. Crandall	Mr. Robert C. Thomas
Portuguese Water Dog	Mr. Robert C. Thomas	Mr. Henry (Hank) J. Williams
Rottweiler	Dana P. Cline	Mrs. Jeraldeen R. Crandall
St. Bernard	Mrs. Christie C. Smith	Mr. Henry (Hank) J. Williams
Samoyed	Mrs. Christie C. Smith	Mr. Henry (Hank) J. Williams
Siberian Husky	Mrs. Christie C. Smith	Mrs. Jeraldeen R. Crandall
Standard Schnauzer	Mrs. Jeraldeen R. Crandall	Dana P. Cline

Tibetan Mastiffs	Mrs. Christie C. Smith	Mr. Henry (Hank) J. Williams
Terrier Group	SATURDAY	SUNDAY
Airedale Terrier	Mr. David J. Kirkland	Mrs. Judith V. Daniels
American Staffordshire Terrier	Mr. David J. Kirkland	Mrs. Judith V. Daniels
Australian Terrier	Mr. David J. Kirkland	Mrs. Judith V. Daniels
Bedlington Terrier	Mr. David J. Kirkland	Mrs. Judith V. Daniels
Border Terrier	Mr. David J. Kirkland	Mrs. Judith V. Daniels
Colored Bull Terrier	Mr. David J. Kirkland	Mrs. Judith V. Daniels
White Bull Terrier	Mr. David J. Kirkland	Mrs. Judith V. Daniels
Cairn Terrier	Mr. David J. Kirkland	Mrs. Judith V. Daniels
Dandie Dinmont Terrier	Mr. David J. Kirkland	Mrs. Judith V. Daniels
Smooth Fox Terrier	Mr. David J. Kirkland	Mrs. Judith V. Daniels
Wire Fox Terrier	Mr. David J. Kirkland	Mrs. Judith V. Daniels
Glen of Imaal Terrier	Mr. David J. Kirkland	Mrs. Judith V. Daniels
Irish Terrier	Mr. David J. Kirkland	Mrs. Judith V. Daniels
Kerry Blue Terrier	Mr. David J. Kirkland	Mrs. Judith V. Daniels
Lakeland Terrier	Mr. David J. Kirkland	Mrs. Judith V. Daniels
Standard Manchester Terrier	Mr. David J. Kirkland	Mrs. Judith V. Daniels
Miniature Bull Terrier	Mr. David J. Kirkland	Mrs. Judith V. Daniels
Miniature Schnauzer	Mr. David J. Kirkland	Mrs. Judith V. Daniels
Norfolk Terrier	Mr. David J. Kirkland	Mrs. Judith V. Daniels
Norwich Terrier	Mr. David J. Kirkland	Mrs. Judith V. Daniels
Parson Russell Terrier	Mr. David J. Kirkland	Mrs. Judith V. Daniels
Scottish Terrier	Mr. David J. Kirkland	Mrs. Judith V. Daniels
Sealyham Terrier	Mr. David J. Kirkland	Mrs. Judith V. Daniels
Skye Terrier	Mr. David J. Kirkland	Mrs. Judith V. Daniels
Soft Coated Wheaten Terrier	Mr. David J. Kirkland	Mrs. Judith V. Daniels
Staffordshire Bull Terrier	Mr. David J. Kirkland	Mrs. Judith V. Daniels
Welsh Terrier	Mr. David J. Kirkland	Mrs. Judith V. Daniels
West Highland White Terrier	Mr. David J. Kirkland	Mrs. Judith V. Daniels
Toy Group	SATURDAY	SUNDAY
Affenpinscher	Mrs. Carol A. Williams	Mr. Darryl Vice
Brussels Griffon	Mrs. Carol A. Williams	Mr. Darryl Vice
Cavalier King Charles Spaniel	Mrs. Carol A. Williams	Mr. Darryl Vice
Long Coat Chihuahua	Mrs. Carol A. Williams	Mr. Darryl Vice
Smooth Coat Chihuahua	Mrs. Carol A. Williams	Mr. Darryl Vice
Chinese Crested	Mrs. Carol A. Williams	Mr. Darryl Vice
English Toy Spaniel BI & PC	Mrs. Carol A. Williams	Mr. Darryl Vice
English Toy Spaniel KC & R	Mrs. Carol A. Williams	Mr. Darryl Vice
Havanese	Mrs. Carol A. Williams	Mr. Darryl Vice
Italian Greyhound	Mrs. Carol A. Williams	Mr. Darryl Vice
Japanese Chin	Mrs. Carol A. Williams	Mr. Darryl Vice
Maltese	Mrs. Carol A. Williams	Mr. Darryl Vice
Toy Manchester Terrier	Mrs. Carol A. Williams	Mr. Darryl Vice
Miniature Pinscher	Mrs. Carol A. Williams	Mr. Darryl Vice
Papillon	Mrs. Jeraldeen R. Crandall	Mr. David J. Kirkland
Pekingese	Mr. Darryl Vice	Mr. David J. Kirkland
Pomeranian	Mrs. Carol A. Williams	Mr. David J. Kirkland
Toy Poodle	Mrs. Judith V. Daniels	Mr. David J. Kirkland
Pug	Mr. Darryl Vice	Mr. David J. Kirkland
Shih Tzu	Mr. Darryl Vice	Mr. David J. Kirkland
Silky Terrier	Mr. Darryl Vice	Mr. David J. Kirkland
Toy Fox Terrier	Mr. Darryl Vice	Mr. David J. Kirkland
Yorkshire Terrier	Mr. Darryl Vice	Mrs. Carol A. Williams

Non-Sporting Group	SATURDAY	SUNDAY
American Eskimo Dog	Mr. Darryl Vice	Mrs. Carol A. Williams
Bichon Frise	Mr. Darryl Vice	Mrs. Carol A. Williams
Boston Terrier	Mr. Darryl Vice	Mrs. Carol A. Williams
Bulldog	Mrs. Judith V. Daniels	Mrs. Carol A. Williams
Chinese Shar-Pei	Mrs. Judith V. Daniels	Mrs. Carol A. Williams
Chow Chow	Mr. Darryl Vice	Mrs. Carol A. Williams
Dalmatian	Mr. Darryl Vice	Mrs. Carol A. Williams
Finnish Spitz	Mr. Darryl Vice	Mrs. Carol A. Williams
French Bulldog	Mrs. Judith V. Daniels	Mrs. Carol A. Williams
Keeshond	Mrs. Judith V. Daniels	Mrs. Carol A. Williams
Lhasa Apso	Mrs. Judith V. Daniels	Mrs. Carol A. Williams
Lowchen	Mr. Darryl Vice	Mrs. Carol A. Williams
Miniature Poodle	Mrs. Judith V. Daniels	Mr. David J. Kirkland
Standard Poodle	Mrs. Judith V. Daniels	Mr. David J. Kirkland
Schipperke	Mrs. Judith V. Daniels	Mrs. Carol A. Williams
Shiba Inu	Mr. Darryl Vice	Mrs. Carol A. Williams
Tibetan Spaniel	Mr. Darryl Vice	Mrs. Carol A. Williams
Tibetan Terrier	Mr. Darryl Vice	Mrs. Carol A. Williams
Herding Group	SATURDAY	SUNDAY
Australian Cattle Dog	Mr. Robert C. Thomas	Mrs. Robert C (Carolyn) Thomas
Australian Shepherd	Dana P. Cline	Mrs. Robert C (Carolyn) Thomas
Bearded Collie	Mr. Robert C. Thomas	Mrs. Robert C (Carolyn) Thomas
Belgian Malinois	Mr. Robert C. Thomas	Mrs. Robert C (Carolyn) Thomas
Belgian Sheepdog	Mr. Robert C. Thomas	Mrs. Robert C (Carolyn) Thomas
Belgian Tervuren	Mr. Robert C. Thomas	Mrs. Robert C (Carolyn) Thomas
Border Collie	Mr. Robert C. Thomas	Mrs. Robert C (Carolyn) Thomas
Bouvier des Flandres	Mr. Robert C. Thomas	Mrs. Robert C (Carolyn) Thomas
Briard	Mr. Robert C. Thomas	Mrs. Robert C (Carolyn) Thomas
Canaan Dog	Mr. Robert C. Thomas	Mrs. Robert C (Carolyn) Thomas
Rough Collie	Mr. Robert C. Thomas	Mrs. Robert C (Carolyn) Thomas
Smooth Collie	Mr. Robert C. Thomas	Mrs. Robert C (Carolyn) Thomas
German Shepherd Dog	Mr. Robert C. Thomas	Mrs. Robert C (Carolyn) Thomas
Old English Sheepdog	Mr. Robert C. Thomas	Mrs. Robert C (Carolyn) Thomas
Polish Lowland Sheepdog	Mr. Robert C. Thomas	Mrs. Robert C (Carolyn) Thomas
Puli	Mr. Robert C. Thomas	Mrs. Robert C (Carolyn) Thomas
Shetland Sheepdog	Mr. Robert C. Thomas	Mrs. Robert C (Carolyn) Thomas
Cardigan Welsh Corgi	Mr. Robert C. Thomas	Mrs. Robert C (Carolyn) Thomas
Pembroke Welsh Corgi	Mrs. Robert C (Carolyn) Thomas	Mr. Robert C. Thomas
Miscellaneous Breeds	Mr. Robert C. Thomas	Mr. Darryl Vice
Beauceron • Dogue de Bordeaux • Norwegian Buhund • Pyrenean Shepherd • Redbone Coonhound • Swedish Vallhund		
Junior Showmanship	Mrs. Christie C. Smith	Anna M Quigley
Obed. Novice A	Mr. James D. Thomson	Ms. Pamela A. Weaver
Obed. Novice B	Ms. Marsha Carroll Dandridge	Mr. James D. Thomson
Obed. Open A	Mr. James D. Thomson	Ms. Pamela A. Weaver
Obed. Open B	Ms. Marsha Carroll Dandridge	Mr. James D. Thomson
Obed. Utility A	Mr. James D. Thomson	Ms. Pamela A. Weaver
Obed. Utility B	Ms. Marsha Carroll Dandridge	Mr. James D. Thomson
Rally Novice A	Ms. Pamela A. Weaver	Ms. Marsha Carroll Dandridge
Rally Novice B	Ms. Pamela A. Weaver	Ms. Marsha Carroll Dandridge
Rally Advanced A	Ms. Pamela A. Weaver	Ms. Marsha Carroll Dandridge
Rally Advanced B	Ms. Pamela A. Weaver	Ms. Marsha Carroll Dandridge
Rally Excellent A	Ms. Pamela A. Weaver	Ms. Marsha Carroll Dandridge
Rally Excellent B	Ms. Pamela A. Weaver	Ms. Marsha Carroll Dandridge

SEATTLE KENNEL CLUB AGILITY TRIALS

ON THE SAME GROUNDS – BOTH DAYS

SATURDAY – ALL CLASSES, NO FAST

SUNDAY – ALL CLASSES, NO FAST

Opens: Friday, January 12, 2007, 9:00AM

Method of Acceptance: First Received

Closes: Wednesday, February 21, 2007, 6:00PM

or when limit is reached

Two All-Breed AKC Agility Trials – One Ring – Total Entry Limit 330

ENTRY FEES PER DAY:

First entry \$20 per dog. Additional class, same dog, \$10

Standard Titling classes

Jumpers With Weaves Titling classes

& ALL Preferred Titling classes

TO BE HELD ON CARPET • ONE RING • 80X120

Judge: JoAnn Mather (4477) – 9625 101st Ave. NE, Arlington, WA 98223

***A 3-streamer rosette will be awarded
any dog/handler teams completing a New Title.***

***A 5-streamer rosette will be awarded
any dog/handler teams completing a MACH.***

VOLUNTEERS NEEDED

Agility in the Pacific Northwest is well known across the country for our great cooperative spirit among the exhibitors. We always need (and rely on) your help, so please volunteer to help us make the trial a success. We will make sure your duties do not interfere with your agility runs. ALL WORKERS WILL RECEIVE A LUNCH VOUCHER. WE WILL BE USING THE WHITE BOARD METHOD.

Premium List is posted at www.seattlekennelclub.org

Enter Online at www.dogeventsonline.com

SEND ALL ENTRIES TO: TRIAL SECRETARY – ROBIN COHEN

16820 226th Ave. NE, Woodinville, WA 98077 – 425-788-2247

r2agility@verizon.net • <http://www.r2agility.com>

Express mail must be designated “No Signature Required.”

TRIAL CHAIRMAN – JANE ANDERSON

626½ 9th St. NW, Puyallup, WA 98371 / 253-446-1220

Assisted by Marcia Speer & Jean Rassbach

DO NOT SEND AGILITY ENTRIES TO SUPERINTENDENT

These simple tools can help researchers of serious canine diseases.



When your breed club members cut out and save package weight circles as Purina® Pro Club® members, and participate in the Purina® Parent Club Partnership (PPCP) Program, your club will begin to earn financial contributions from Purina and the Canine Health Foundation. You'll want to learn about all of the important details by contacting us soon. Breed clubs have already earned a total of almost \$1.2 million for their breeds' health studies, education programs and/or rescue efforts.

For complete details about how the PPCP Program works, call us toll-free at 1-800-778-3375, 9 a.m. to 4 p.m. CT, Mon.-Fri.; or e-mail us at purinappcp@purina.com If you'd like to join Pro Club and participate in the PPCP, call toll-free 1-877-PRO-CLUB (1-877-776-2582), 7 a.m. to 5 p.m. CT, Mon.-Fri., or apply on-line at www.purinaproclub.com. Current Pro Club members can simply notify the Pro Club, by phone or e-mail, and tell them that they want to participate in the PPCP program.

Trademarks owned by Société des Produits Nestlé S.A., Vevey, Switzerland

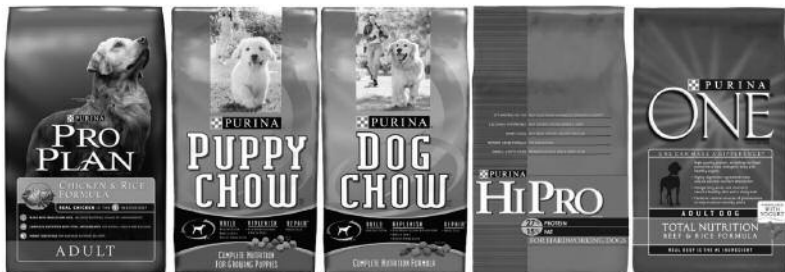

PURINA® PARENT CLUB
PARTNERSHIP PROGRAM

*The Seattle Kennel Club
Extends Their Thanks
to the Following
for their Support
of these Events*



University Mazda

FredMeyer